THE PORTSMOUTH HERALD

VOL. XXVI NO 194 | PORTSMOUTH N H MONDAY MAY 13, 1912 | Portsmouth Daily Republican Merged With THE HERALD, July 1, 1904 | PRICE TWO CENTS

SALOON OWNERS ARE SAID TO HAVE SOME NEW RULES

Bartenders Must Walk the Straight and Narrow Path During Working Hours.

It is rumored that the saloon owners have something to demand of the bartenders when the new union scedule goes in effect. It is understood that should the union force some of their demands the proprietors shall insist that the bartenders will cut out all conversation with the patrons other than what is really necessary when on duty. No smoking or drinking will be allowed during working hours.

RECKLESS USE OF FIREARMS BY UNKNOWN PERSON

Mr. Carroll and Two Ladies Have Narrow Escape

A. S. Carroll, a resident of Jones avenue had a narrow escape from death a few days ago, due to the reckless use of firearms in the hands of some unknown person. Mr. Carroll with two ladies was waiting for the early car from Rye at the entrance of Jones avenue when a bullet passed between himself and the ladies whizzing directly in front of his face. He says it came from the direction of the South cemetery and must have struck some of the buildings nearby.

GUARD FIRED THREE SHOTS AT A RESTRICTED MARINE

Shaffer Was Attempting to Return to the Navy Yard by the Railroad Bridge.

From all accounts the main gate at the Navy Yard appears to be a dangerous place for enlisted men who are inclined to break the rules of the government. Of late the marine guard on duty there appears to be more than an their job. On Saturday night people living near the river bank were startled by several shots in quick succession which later were found to have come from the guard house.

A private by the name of Shaffer, who is said to have been restricted to the barracks, had succeeded in getting off the yard and in returning at half past ten attempted to get on the reservation by walking over the railroad bridge, thinking he could climb the gate and get back to the post unnoticed.

He was about half way across the structure when the guard at the main gate got their eye on him and demanded that he halt. Instead of stopping he turned and ran to the Kittery side. The guard let go three shots but Shaffer only quickened his pace and soon disappeared in the drakness along the track. It is evident that the guard did not intend to hit him while on the bridge as he might have fallen into the river and disappeared for good.

It is reported that Shaffer was known as a repeater and had previously jumped from the U. S. army and re-enlisted in the Marine corps. He came from League Island here and has been at the post six months.

GOVERNOR FOSS EXPECTED TO SEND ORDER TONIGHT

(Special to the Herald)

Boston, Mass., May 13.—It is expected that the governor will send an order late tonight, "Richeson to go to the chair," to read the 19th.

George F. Sampson of South Framingham, Mass., passed Sunday night in this city.

SECOND EDITION OF WINTER ON ITS WAY HERE

(Special to the Herald)

Washington, May 13.—A belated cold spell sweeping from northwest is causing frost and snow, cooler weather extending as far south as Texas, reaching Atlantic coast, causing frost and perhaps snow in states along Canadian border.

MURDERED WIFE IN THE PRESENCE OF HIS SON

George Caswell of Plaistow Used Shot Gun With Fatal Effect

ATTEMPTED TO TAKE OWN LIFE

Lured His Wife to Her Death By Promise of Money--Twelve-Year-Old Son With Mother When Shot.

One of the most shocking murders in the crime annals of Rockingham County occurred on Saturday night at Plaistow, when George Caswell in the presence of his twelve year old son, shot and killed his wife and then attempted suicide by blowing his head off with a shot gun. Caswell is now in the county hospital at Brentwood, with a fair chance of recovering to answer for his crime.

The murder was the outcome of a wife having left a worthless husband to seek a living for her two small children, and the brute of a husband unwilling that she should live in peace, apparently deliberately planned her death.

The Caswell's, who formerly lived at Epping, moved to Plaistow about five years ago. They have been married twenty-three years and have had five children, two of whom Bertie, aged 12, and Florence, aged 11, were too young to take care of themselves, and lived with their mother, who was employed as a domestic in the home of Warren Hall, on North Main street, Plaistow. Mrs. Caswell had lived with her husband at George Thomas', where both were employed, up to five weeks ago, but his drinking and

Continued on Page Four.

STATE AUTHORIZES $200,000 FOR REBUILDING ROAD

Work Will Be Commenced at Once and After Completion a Patrol System Will Be Maintained.

Approximately $200,000 was authorized for rebuilding the Kittery and Portland road at the meeting of the governor and council at Augusta on Friday afternoon. The sentiment in favor of the work was unanimous and Commissioner of Highways Parker L. Hardison was authorizd to proceed with all despatch to carry out the work and have as much done as possible before the opening of the summer tourist season. The work will be continued throughout the summer if necessary and as late in the fall as it is possible to continue operations and it is believed that before the season is over this much maligned piece of road will compare with the best to be found anywhere in the country.

Another important feature adopted at Friday's meeting was that of patrol. This feature of road maintainance is the very latest idea and it has been proven everywhere it has been tried as the best plan ever adopted for keeping up a road. The patrol system consists of men stationed at intervals along the highway who have under their care so many miles of road. Their responsibility is the same as that of the section men of a great railroad. They must constantly travel back and forth over their section of the highway raking up the loose rocks which find their way upon it, filling in the holes which develop keeping the drains clear and, in fact keeping the road up to its highest standard every hour of the day. In this way the highway is always good and the deterlation is reduced to a minimum. By this method the cost of up-keep of the road is made very small. The question of the maintainance of roads is like that of machines. If they are constantly kept in repair their life is like that of machines. If they are used as long as possible or until they cannot be used any more and then they have to be practically rebuilt. The establishment of this patrol system will be the first to be tried in Maine and it is believed by its advocates that it will prove so successful that it will be extended each year.

The Governor and Council Friday authorized Commissioner Hardison to get all of the extra help he needed in order to carry out the work on the road in the best possible manner and to the best advantage, and told him to make the road one that would be a credit to Maine and that would serve as an example of what good roads really are and really mean to a state and to a community. The commissioner enthusiastically declared that he would carry out his instructions to the letter and work will begin at once.

WEATHER FORECAST

Washington, May 12.—Showers Monday, cooler in West portion; Tuesday fair; brisk southwest to west winds.

Local forecast for Portsmouth and vicinity—Monday unsettled with showers, followed by clearing; Tuesday fair and cooler; brisk southerly to westerly winds.

NOTICE

Dog license now due. Payable at City Clerk's Office, City Hall.

CLERICAL ERROR CAUSES ANXIETY AMONG GUARDSMEN

In the orders issued from the adjutant general's office last week for the June maneuvers of the New Hampshire National Guard, with the mobilization at Weare Center, it was stated that no men would receive pay for services at this tour of duty unless they were enlisted "prior to June 1, 1911."

This caused consternation among the men who were enlisted within the past year and who would be deprived of their pay if the order was correct. Later the orders for the Coast Artillery corps encampment came out and it was found that the men of that branch of the service would receive pay if they had been enlisted three months.

Inquiry was made at the adjutant general's office and it was found that a clerical error had been made in the date and that it should be "1912" instead of "1911." Recruiting for camp usually closes on May 1 but may be continued until June 1 this year. All soldiers enlisting before that date will be entitled to regular pay for participation in the maneuvers.

LOSS OF $125,000

Nine Engines Destroyed When Round House Burned

Nine Boston and Maine locomotives were practically destroyed on Sunday when a round house at Manchester was burned. The total estimated loss is $125,000. Nineteen engines were stored in the building, but railroad men were able to get a number of them out.

The fire started in some unexplained manner while enginemen were engaged in getting up steam on one of the locomotives and was helped materially by explosions of gas in the headlights of two adjacent engines. A double alarm called out the entire fire fighting force of the city. Passenger trains were held up for two hours because of lines of hose across the rails.

Included among the locomotives destroyed were two used in the passenger and freight service between Manchester and this city.

NEW SHOW AT MUSIC HALL TODAY

Picture—"Fighting Dan McCool," Kalem.

Song—"In Days of Girls and Boys," Beatrice Drew.

Picture—"Henry IV. and the Wood Chopper," G. C. P.

Act—The Diamonds, some Singers and Dancers.

Picture—"A College Girl," Lubin.

Act—Woodford's $5,000 Dogs.

Picture—"Brave Heart and Hidden Love," Pathe.

Song—"Ragtime Violin," Beatrice Drew.

Picture—"Wanted, a Baby," Edison.

WANTED—A place as pastry cook in a small restaurant or lunch room. Can do some order cooking. Address R. E. M., Herald office. m13,he,1w

DRESS GOODS DEPT. **Geo. B. French Co.** DRESS GOODS DEPT.

THE STORE OF QUALITY

36 inch Striped Habutai Wash Silks ..... 75c yard
27 inch White Habutai Wash Silks ..... 50c yard
36 inch White Habutai Wash Silks ..... $1.00 yard
32 inch Heavy Silk Shirtings (Stripe) ..... $1.00 yard

LININGS.

36 inch Skinner Satins, all shades ..... $1.25 yard
36 inch Belding's Satins, all shades ..... $1.00 yard
36 inch Brainard & Armstrong's Satins ..... 87c yard
Guaranteed for Two Season's Wear.
A Full Line of Haskell's Black Silks.

PONGEE AND SERGE.

36 inch Natural Color Pongee ..... 75c yard
27 inch Natural Color Pongee ..... 50c, 69c and 75c yard
56 inch Cream Diagonal Serge, all wool ..... $1.50 yard
56 inch Cream Whipcord, all wool ..... $1.50 yard
50 inch Cream Serge, all wool ..... $1.00 yard
44 inch Cream Serge, all wool ..... 75c yard
36 inch Cream Serge, all wool ..... 59c yard
36 inch Cotton Warp Serge ..... 50c yard
For Graduation Dresses.
40 inch Fine Shadow Voile, white ..... 25c yard
36 inch Fine Chiffon Silk Muslin de Soie ..... 25c yard

36 inch Cream Danish Cloth, hair line stripe black ..... 25c yard
36 inch Blue Danish Cloth, white hair line stripe ..... 25c yard
36 inch Black Danish Cloth, white hair line stripe ..... 25c yard
27 inch Sponge Cloth, a good imitation of Ratine ..... 25c yard
36 inch Dress Linens, pure linen ..... 39c yard
32 inch Viyella Flannels, all shades, cream and pure white ..... 75c yard

VELVETS.

30 inch Corduroy, all shades ..... $1.00 yard
27 inch Corduroy, all shades ..... 59c and 75c yard
Paon Velvets in all the high colors ..... $1.25 yard

GEORGE B. FRENCH CO.

AT THE STAPLES STORE

New Spring Coats, Suits and Dresses

LEWIS E. STAPLES, - - 7 MARKET ST.

D. H. McIntosh Only Complete House Furnisher in the City Fleet & Congress Sts

Our store is the real Furniture Headquarters of the city. Our prices are always the lowest. Our terms are reasonable. Ask any of our customers.

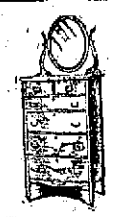

Chiffoniers—Mahogany full swell front. Top 33x19. Beveled French Plate Mirror 16x20. Worth $26.50 Now **$18.50**

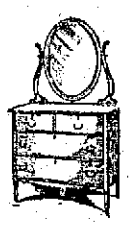

Dresser—Mahogany, Full swell front, top 44x22 French Plate Mirror 22x28 Was $30.00. Now **$22.50**

Dresser—All Golden Oak, top 44x20. French Plate Mirror, 22x28. Was $20. Now $12.50

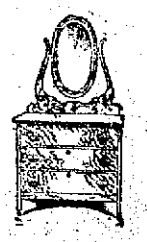

Oak Dresser—Top 34x19, French Plate Mirror 18x22 Was $10.00. Now **$7.50**

When in Doubt---Buy of D. H. McINTOSH

KITTERY POINT

What Is Happening in the Harbor Town

J. Byron Phillips is enjoying a vacation from his duties at the navy yard.

Miss Heloise Whittier of Portsmouth visited friends in town on Saturday.

Mr. and Mrs. J. Chester Cutts are entertaining Mrs. Thomas of West Medford, Mass.

The Junior Class of Traip Academy will give an invitation dance in Wentworth hall on Wednesday evening, May 29th.

Arrived:

Schr. Cora M., Grand Manan for Boston.

Schr. Harriett C. Whitehead, Stonington, Me., for N. Y.

Schr. Portland Packet, Sullivan, Me., for Boston.

Schr. Abbie Bowker, Long Cove, Me., for New York.

Capt. Henry Marden has resumed his duties on the steamer Alice Howard, after a long and serious illness.

Arthur L. Hutchins passed Saturday in Gloucester, Mass.

Charles Tobey spent the week end with friends in Dover, N. H.

The Christian Endeavor Prayer meeting will be held at the First Christian church on Tuesday evening at 7.30. Miss Maud Moulton, leader.

The Bible Study class will meet on Wednesday evening at the home of Mrs. Winifred Coffin.

Mrs. Curtis Chick is confined to her home by illness.

Ellery Emery entertained friends from out of town on Sunday.

There will be a prayer meeting at the vestry of the Free Baptist church on Tuesday evening at 7.30.

Mr. and Mrs. Henry Blake and son Raymond passed Sunday with relatives in North Kittery.

Mark W. Keene has been passing a few days with his parents in Brixham.

Mr. and Mrs. J. B. Adams of Dover passend Sunday with Mr. and Mrs Judson G. Irish.

Abraham Bray spent Sunday with friends in York.

Mrs. Martha Lee of Dover passed Sunday with friends in town.

Harold Getchell and Miss Edith Raitt of Eliot spent Sunday as guests of Mr. and Mrs. Frank Getchell.

Miss Lizzie Collins entertained friends from out of town on Sunday.

Mrs. Russell Goodwin entertained relatives from York on Sunday.

A special meeting of the Ladies' Aid Society of the Free Baptist church will be held at the home of Mrs. Charles Billings on Monday evening.

UNCLAIMED MAIL MATTER

Men—Bug Death Factory, Brooks, Mr. Guy; Bickford, Mr. Geo.; Brown, Mr. Arthur; Coleman, F. H.; Dustin Shoe Co.; Entwistle, E. S.; Guym, Mr. E. F.; Jones, Mr. F. V.; Kirkland, Mr. Edward; Lentz, Mr. B.; Labelle, Joseph; Livingston, Edward; Currie, M. Aleck; Purcell, Mr. Timothy (2); Pietro, Mr. M.; Robinson, L.; Rand, Louis J.; Sullivan, Mr. James; Toruicy, G.; Van Matre, Mr. Leo.

Women—Bell, Mrs. Julia; Brown, Emily; Brester, Miss Alice; Bennett, Helen G.; Carter, Addie A.; Chase, Miss M.; Esmond, Miss Virginia; Gearing, Nellie S. ;Haven, Miss C. Hammond, Mrs. Mary; Jones, Mrs. D. S.; Jones, Miss N. G. (2); Langdon, Miss Helen H.; Lawson, Miss Irene; McLeary, Mrs. L.; Laighton, Mary S.; Miller, Mrs. S. C.; Peckham, Miss Edith; Spinney, Miss Alice; Shea, Miss M.; Whittemore, Sarah A.; Walker, Mrs. F. D.; Williams, Miss Florence; Williams, Miss Beatrice.

HIT BY BICYCLE

Mrs. Frank Pearson of Marcy street was badly injured on Market street Saturday evening. She was crossing the street near French's store when she stepped in front of a fast moving bicycle and was thrown to the ground, sustaining a broken nose and badly cut face. She was taken to Tilton's drug store and later removed to her home.

The attending physician said that she was suffering severely from the shock, owing to the fact that she had been ill and this was the first time se has been able to leave her home for several weeks

NEW CASTLE

The saddest happening of the week was the death of the little daughter, Ruth Escher, of Mr. and Mrs. Humphrey King, who had attained the interesting age of three summers and who was loved by many for her winsome personality and sweetness of disposition. At half after two o'clock Sunday the last sad services were held at the home on Main street. The house was filled with friends who came to offer their last sad tribute. Rev. J. H. McBride officiated and spoke words of comfort and consolation to the bereaved ones. Exquisite flowers fairly hid the little white casket, sweet and fair as the little life they commemorated. After intermittent weeks of weary sickness and pain when all possible was done to relieve the suffering and restore the health, at last the baby is at rest. And to those who mourn comes the words of comfort: "For of such is the Kingdom of Heaven." As winter is too harsh for the white rosebud so the storm of life was too much for this frail little soul to bloom here but has been transplanted to the gardens of Paradise. To the bereaved parents and children the sympathy of all is extended for the first break in the household comes to them with saddening force I know how terrible that part of the great change is and the only comfort must be in that higher love. He gave He took, He will restore. God doeth all things well, and He will lead baby Ruth to the bowers of Paradise. She vanished like a flake of early snow that melts into the sea, pure as from Heaven it fell.

Mrs. John Pridham has returned from a three weeks' sojourn with relatives in Boston.

Mrs. Mary White has returned from a several weeks' sojourn with her daughter in Portsmouth.

Harry Morselle has gone for a visit with his parents in Cincinnati.

More clothes are rubbed out than worn out

GOLD DUST

saves rubbing and saves your clothes

Do not use Soap, Naphtha, Borax, Soda, Ammonia or Kerosene with **Gold Dust.**

Gold Dust has *all* of their desirable cleansing qualities in a perfectly harmless and *lasting* form. The **Gold Dust Twins** need no outside help—just direct them with your brains.

Gold Dust lathers instantly in hot or cold, hard or soft water—converts itself instantly into thick, vigorous suds that remove grease, grime and settled stains and clear out impurities and germs.

Gold Dust spares you and protects your clothes from washboard wear.

Save yourself long hours of weary, dreary toil, and double the life of your clothes, by buying and trying a package of **Gold Dust** next wash-day.

Gold Dust is sold in **5c** size and **large** packages. The large package means greater economy.

"Let the GOLD DUST TWINS do your work"

Made by THE N. K. FAIRBANK COMPANY, Chicago
Makers of Fairy Soap (the oval cake)

FRANK JONES PORTSMOUTH ALES

Avalue in truly good Ale that has made the name FRANK JONES and the phrase "THE ALE OF QUALITY" synonymous. Why?

NO BREW COULD BE BETTER
NO BETTER COULD BE BREWED

FRANK JONES BREWING CO. Portsmouth, N.H.

FRANK JONES PORTSMOUTH ALES

ELDREDGE'S BEERS AND ALES

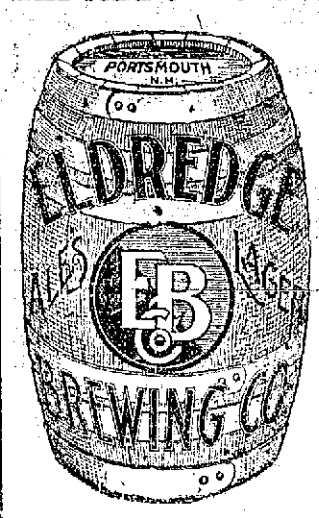

Have been for many years, and are today, the standard of excellence in the Art of Brewing.

Insist on

ELDREDGE'S

The are no others

"JUST AS GOOD"

HEROIC MEASURES FOR GRIP

Night on Porch, Plunge in Cold Lake and a Walk Worked the Cure.

There was no doubt I had a bad case of it. My nose was swollen and stopped; my head was full of flannel, and felt as big as a barrel; my ears were regular fire gongs; my eyes were little leaky lakes set in fiery, swollen rings. My body ached all over, and I experienced a constant nausea. And yet I was scheduled to spend the week's end at the home of a famous poet and his wife on Lake Hopatcong, N. J.

It was crisp April weather—very crisp. And I knew there would be no heat in the house save that thrown by the burning logs in the big open study fireplace; for this was supposed to be only their summer home.

I reasoned that if I remained at home alone the fight against my enemy would be intolerable, since he was already inside the barracks. So I decided to inflict myself upon my friends. I went.

After a lovely evening over Socrates, Shelly and the fourth dimension, I was even beyond blowing my nose. To my hostess' solicitous inquiries I replied: "No, nothing; only will you kindly let me sleep on the porch?"

She looked at me meditatively for a moment—probably thinking out a suitable obituary—then produced from the depths of a window seat an assortment of comforters.

After the family had retired, I undressed quickly and was soon warmly nestled under the covers on my cot in the open-air bedroom. I slept warm—almost too warm. When the April morning sun looked boldly into my face, I arose, donned a bathing suit, threw the poet's great coat about me, and raced down the hill to the lake. I shut my eyes tight and plunged in. Yes—it was cold. But after I had come out, and had plunged back again, I began to get warm. When this happened, I raced back to the house, stirred up the backlog and rubbed myself into a glow before the sputtering fire.

I dressed hastily, and before the family was astir I started on a walk as fast as I could go through the woods. The exhilaration crept through my entire body, and by the time I had returned to the poet's home I no longer whistled through my nose nor contemplated suicide, but felt altogether like a normal human being, and attacked my breakfast vigorously.

The "grip" was broken.—Los Angeles Times.

German Courtesy.

The German has not only been taught the outer courtesies, but he has a kindness of heart and instinctive consideration for others which make his formalities of real value. The man who appears to have a fund of "small change and valueless attentions is the same man who will go miles out of his way to do you a favor tomorrow."

Only a few weeks ago I was traveling in the same train with a young lieutenant, whose smooth and graceful manners had more than once aroused my suspicion. He was got up in his newest and finest uniform, he had on spotless white kid gloves, he looked, in fact, the veriest dandy.

The train was very full, and presently a peasant fellow came in with his basket of vegetables, and looked about helplessly, treading on everybody's toes in the meantime. I looked on my military neighbor and waited for the storm. The dandy rose, saluted gravely, offered the weary peasant his seat, and went and stood outside. This is only one example of the many I will not cite for fear of being unnecessarily tiresome. I only assert that foreigners can enjoy German courtesy—it is genuine.—From "My German Year."

The Powdering Closet.

When capricious fashion ruled that ladies should wear only white hair—the color supplied by nature being of no importance—the operation of putting on the powder made special arrangements necessary.

These took the form of a special room or cabinet, and in every house of any pretention a small chamber was set aside for the exclusive use of powdering the hair. A curtain divided in the middle, a powdering stand to hold the bowl of powder, and possibly a stool, were all that the closet contained, and through this curtain the lady whose head was to be powdered protruded her head, the maid standing on the other side and "throwing" the powder at her head by means of a powder puff. To preserve the eyes and complexion a mask was held to the face.

Unfortunately, no illustration of a "powdering closet" seems to have been preserved.

Alleged Epigram.

"Will you please put in your paper an epigram I have just thought up?" asked a friend of ours who happened to be a minister of the Gospel.

"We will sure," we responded, not even imposing any of the usual conditions.

"Well, here it is. I have been around with a subscription paper for the benefit of a few widows and orphans and such. I won't bore you with an account of the way this paper was received by some of the pillars of the church and state; I just want to tell you what inspired this epigram."

"Shoot it!" we challenged.

"This is it: Some folks are so busy being good themselves that they have no time to be good to others."

It is an epigram, ain't it?—Cleveland Plain Dealer.

Astronomical Discovery.

One of the greatest discoveries of science is due to observation of the eclipses of Jupiter's moons. It was found that when the earth was in the part of its orbit nearest to Jupiter these eclipses occurred sixteen minutes earlier than when it was in the farthermost part; whereas by all rules of astronomy they should have occurred at the same minute each time. It was deduced from this that light was not instantaneous, and consequently took sixteen minutes to traverse the diameter of the earth's orbit, a distance of about two hundred million miles, thus giving to light a velocity of one hundred and eighty-six thousand miles a second, which was accurately shown later by other experiments.

Not to Be Intimidated.

In a certain New York town there lived an eccentric character whom every one called "Uncle Hi." In his old age Uncle Hi "experienced religion," and one night was asked to lead the prayer meeting. As he could neither read nor write, the request might easily have daunted him had he been a less courageous man. But Uncle Hi was not one to be daunted. Very solemnly he rose and drawing his unusually tall form to its greatest height said: "Brethren, sing the one thousandth Psalm." After a silence, broken only by an occasional titter, some one said: "There aren't as many as that." "Sing as many as there be, then!" thundered Uncle Si.—Youth's Companion.

Chasing Burglars With Light.

Darkness is necessary under ordinary circumstances to enable a burglar to carry on his work. One of the engineers of a large electric lighting company has devised a system of emergency lighting for residences by which the turning of a master switch at the head of the bed turns on the lights all over the house. These lights may be ordinarily operated by their respective switches in the usual way, but in case the master switch is turned on they cannot be turned off by means of the individual switches. This means, of course, that once the master switch has been thrown, any intruder in the house must beat a retreat.

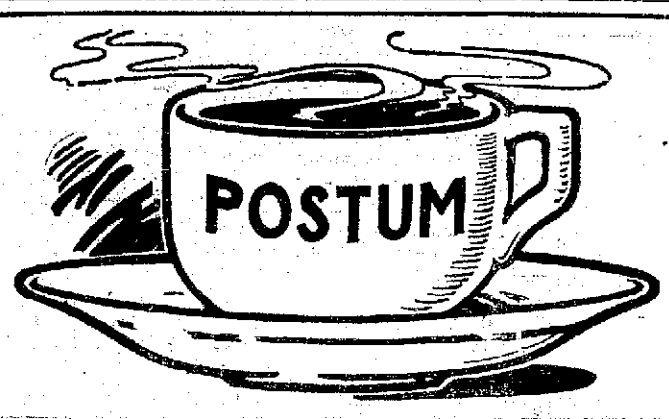

A Friend at the Breakfast Table.

Thousands of old-time coffee and tea drinkers now use

POSTUM

This pleasant morning cup strengthens and invigorates, leaving no "reaction" of shaky nerves, headaches, etc. Try Postum 10 days.

TRANSFORMATIONS

Curious Results When Tea and Coffee Drinking Are Abandoned.

It is almost as hard for an old tea or coffee toper to quit as it is for a whiskey or tobacco fiend to break off, except that the tea or coffee user can quit and take up Postum without any feeling of a loss of the morning beverage.

When Postum is well made and served with cream, it is really better in point of flavor than most of the coffee served nowadays. To the taste of the connoisseur it is very like the flavor of fine, mild Java.

A great transformation takes place in the body within ten days or two weeks after coffee or tea is left off and Postum used. The reason is that the poison to the nerves—caffeine—has been discontinued and in its place is taken a liquid food that contains the most powerful element of nourishment.

It is easy to make this test and prove these statements by changing to Postum. Read "The Road to Wellville," in pkgs.

For quick, convenient serving, try

Instant Postum

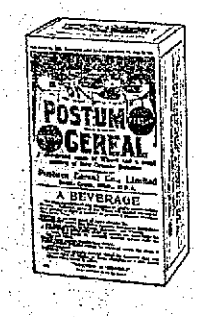

This is *regular* Postum in concentrated form — nothing added.

Made in the cup—no boiling—ready to serve *instantly*.

Postum—made right—is *now* served at most Hotels, Restaurants, Lunch Rooms, Soda Fountains, etc.

Instant Postum is put up in air tight tins and

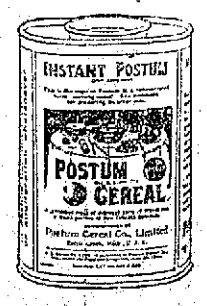

Regular Postum—15c size makes 25 cups; 25c size makes 50 cups.

Sold by Grocers.

Instant Postum—30 c tin makes 45 to 50 cups; 50c tin makes 90 to 100 cups

"There's a Reason" for Postum

Postum Cereal Company, Limited, Battle Creek, Michigan

Of Equal Value to All

The Safe Deposit Vaults of this bank are not provided for any one class of people. The capitalist, the merchant, the small tradesman and the private individual all have need of the safety afforded by our excellent equipment. A private safe in our fire and burglar proof vault may be rented for the nominal sum of $1.50 per annum and upwards.

U. S. DEPOSITORY.

FIRST NATIONAL BANK

PORTSMOUTH, N. H.

YOU NEVER SAW LUMBER

that saws up better than the kind we handle. Because our stuff is all straight grained and thoroughly seasoned. It is the most economical you can buy. It cuts up to better advantage. It insures a quick job and when it is put up it is there to stay.

McKenney - Littlefield Lumber Co.,

Successors to Thomas E. Call & Sons,
172 MARKET ST.

Blinds, Doors and Sashes

Made of New England Pine and by experienced hands.

Arthur M. Clark

5 & 37 Daniel St.

A Want Ad Pays Well!

"SCOOP," the Cub Reporter — Don't Get Quite So Fresh Next Time, Scoop — By Frank W. Hopkins

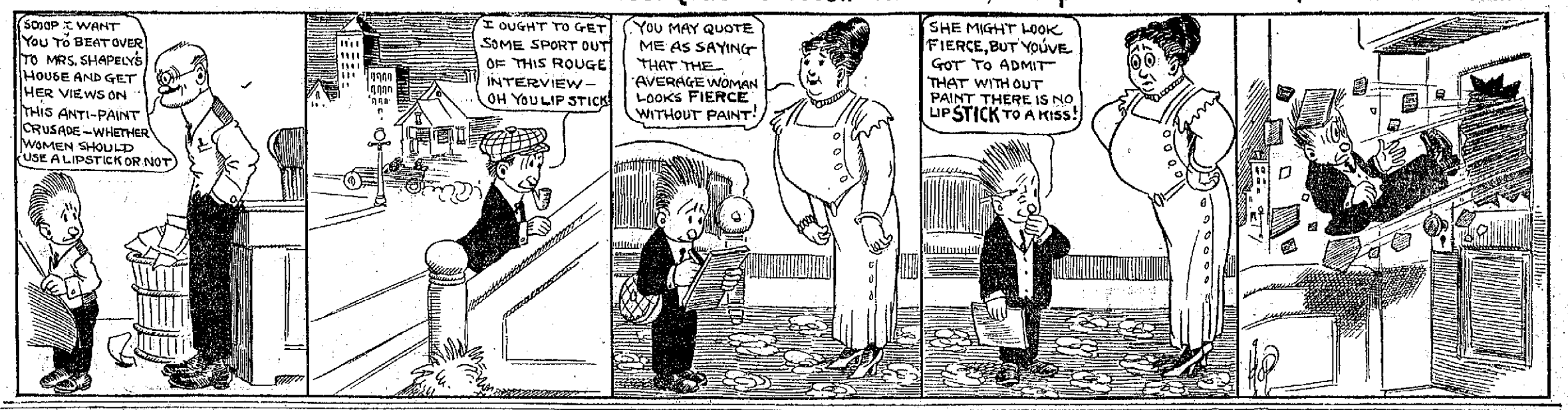

Sugden Bros. Dealers in all kinds of Building Materials — Corner Green and Vaughan Streets

Lumber DOORS WINDOWS BLINDS **Shingles** MOULDING FLOORING SCREENS **Mill Work** CEMENT DRAIN PIPE PAROID ROOFING

HIGH SCHOOL LOST TO SOMERSWORTH HIGH

Local Team Give Brackett Poor Support.

Portsmouth High lost to Somersworth High, 8 to 5, Saturday at Central park in a game replete with good plays as well as bad.

For the local boys, Ralph Brackett, who was in the box, was accorded wretched support at critical stages. However, he was wild and four men who received passes from Brackett eventually crossed the home plate. The catching department of the local's was not first class but it should be understood that Bruce and Leslie Leavitt were laboring under difficulties. In the second inning Bruce was hit by a pitched ball on one of his fingers and a severe bone bruise was sustained. He caught one more inning with great pain and so a passed ball which let in a run should not be charged heavily against him. Leavitt caught the remaining six innings but a finger injured in the Rochester game handicapped him. Davidson at first base was not playing his usual good game but at second base Haword Proctor played a rattling good game considering he was new to the position. Capt. Hennessey got two clean hits and Wright showed up fairly well at third base. Not much can be said of the remaining members of the team, but the team is improving in its play and should win next Saturday's game with Dover at Dover. Considering that the team has been unable to practice since the Rochester game, owing to the weather the team showed up well.

Moran, the supposed to be star pitcher of the winners, did not have much and it is due to the support that he received more than his pitching. Brunelle and Leonard in the infield and the entire outfield of the visitors made star plays in the field which robbed Portsmouth boys of hits and possibly the game.

Portsmouth runs were secored in this way. In the second inning Leavitt fled to center, Bruce got hit by a pitched ball, went to second on a passed ball and to third on Lanes's error. Wright walked and stole second. Proctor got a scratch infield hit and Bruce scored, while Wright scored when Proctor was throwned out at second. Dame put Moran to Kennedy.

On the third inning Cullinan fanned, Davidson walked, Brackett reached first on Leonard's error, Hennessey got a sharp hit scoring Davidson. Hennessey stole second and on a pretty sacrifice laid down by Leslie Leavitt, Brackett and Hennessey scored.

Leonard's home run which tied the score in the fifth inning was a sharp drive to right field but it seems as if the drive should have been held down to two or not more than three bases.

The summary:

Somersworth High.

	bh	po	a	e
Leonard, 3b,	1	0	3	1
Colburn, lf,	0	2	0	0
Pray, c	1	4	0	0
Moran, p,	1	0	6	1
Kennedy, 1b,	1	13	0	1
Brunelle, ss,	0	0	4	0
Lane, 2b,	1	3	1	2
Morrison, cf,	1	2	0	0
Bolduc, rf,	0	3	0	0
Totals,	6	27	14	5

Portsmouth High.

	bh	po	a	e
Davidson, 1b,	0	5	0	3
Brackett, p, ss,	0	1	3	0
Hennessey, ss, p,	2	0	1	1
Leavitt, cf, c	0	7	1	2
Bruce, c, cf,	0	3	0	1
Wright, 3b,	1	4	0	0
Proctor, 2b,	1	2	3	1
Dame, rf,	1	0	0	0
Cullinan, lf,	0	2	0	0
*Crossman,	0	0	0	0
Totals,	5	24	8	8

*Batted for Bruce in ninth.

Innings,	1	2	3	4	5	6	7	8	9
S. H. S.,	0	2	2	0	1	1	2	0	—8
P. H. S.,	0	2	3	0	0	0	0	0	—5

Runs made by Leonard, Colburn 2, Pray 2, Brunnelle, Lane, Morrison, Davidson, Brackett, Hennessey, Bruce, Wright. Two-base hit, Moran. Home run, Leonard. Stolen bases, Colburn 2, Pray, Brunnell, Davidson, Bracket Hennessey, Wright 2, Dame. Base on balls, by Brackett 7, and Moran 2. Struck out by Moran 4, by Brackett 7. Sacrifice hit, Leavitt. Double play, Brackett to Wright. Hit by pitched ball, Bruce. Wild pitches, Moran, Brackett. Passed balls, Bruce, Leavitt. Time, 1h 37m. Umpire, Blackbird.

Sword 3,400 Years Old.

Among several relics of ancient times, including temple reliefs from Abydos and a mummy from Meir dated about 100 A. D., J. Pierpont Morgan has given the Metropolitan Museum of Art an Assyrian sword, believed to be 3,400 years old. It was found by Colonel Hanbury, an English explorer about 1875 at Nardin and is said to be the earliest example known.

Frederick Remington's large painting, "A Cavalry Charge on the Southern Plains," has been presented to the museum by several donors, including former Park Commissioner Henry Smith, George A. Hearn, William T. Evans and Augustus Thomas.

School Land Ship.

One of the features of their public school training which the boys of Berlin, Germany, enjoy most is the "land ship," on which young sailors go through a regular daily training. The Illis is the name of the land ship which has been built and which has a crew of 120 boys. The larger boys act as officers. When they are at work on the land ship the boys dress in middy blouses and caps. There is gun practice on the land ship every day and a naval drill, and all the usual work of a ship is done by the boys They have the greatest fun in climbing the spars and hoisting the sails and life on the Illis is so popular that there are always more applicants for the crew than there are places to be filled.

Read the Want Ads. on Page 7.

McGraw Will Send Pitcher Raymond to the Minors

Cincinnati, May 13.—Bugs Raymond, the eccentric spitball pitcher of the New York Nationals, who was recently reinstated by the national baseball commission, will not be a member of the Giants very long Manager McGraw said recently that he does not want Raymond. Bugs has been hammered recently by batsmen of the Chicago United States Minor league, and it is not believed he can "come back." McGraw promised last fall to turn Raymond over to some minor league club when he secured reinstatement, and he says he will do so.

FOR BENEFIT OF THE Y. M. C. A.

Minstrel Show on Wednesday with Local Talent Promises to be Good.

Association Hall will no doubt be crowded on Wednesday evening, when there will be given a minstrel show, by local talent for the benefit of the Y. M. C. A. It is entitled, A Corkville Comedy Set to Music, and the thirty odd people who will take part have been rehearsing for some time, and a fine performance, is looked for. The following will be the program:

Interlocutor, D. F. S. Towle.

Ends, 1st edition—
Ephriam Johnson, Mr. Lawrence B. Wright
Rastus Langford, M. Alvin Redden

2nd edition—
Many Lee, Mrs. J. L. Bachelder
Josephina Johnson, Miss Jessie Woods

Bones—
Mr. Grover Mattison, Mr. William Holland.

Tambos—
Mr. Robert Ellery, Mr. Raymond Fullam.

Quartette—
Messrs. Harry Caswell, Frank Hogan, Emmett O'Leary, Charles W. Gray.

The Serenaders—
Mrs. C. W. Bass, Mrs. William Bradgon, Mrs. B. F. Staples, Misses Heloise Whittier, Florence Garrett, Phillis Sugden, Mildred Peyser, Frances Murch, Edith Badger, Elsie Hodgdon, Messrs Byron F. Staples, R. I. Sugden, Harry Caswell, C. W. Gray, Emmett O'Leary, Frank Hogan Robert Ellery, William Holland, Raymond Fullam, Stewart Humphreys, Grover Mattison.

Musical Director, Mr. Leon A. Robinson.

Curtain Music.
"Ghost Dance," Bones and Tambos
Opening Chorus.
"Dixie Moon,"
"Mexican Twist,"
"That Haunting Melody,"
"Honey Man," solo, Mrs. Bachelder
"Ragtime Violin,"
Violin Specialty, Mr. Ellery
"Fishing for the Moon," solo, Miss Murch
"A Little Bit More,"
Ephraim Johnson
"Down by the Old Mill Stream," Mr. O'Leary
"The Old Time Rag," Rastus Langford
"Ain't You Coming Out Tonight," Miss Sugden
"That Hypnotizing Man," Josephina Johnson
"Shall We Ever Meet Again," Mr. Caswell
"De Revelin' Tune," Mandy Lee

Olio.
Vaudeville Trial for Keith's.
Mr. B. F. Keith, Mr. Wright
Maid, Miss Murch
Stage Hand, Mr. Humphreys

Specialties.
"In the Shadows," Miss Garrett
Violin accom., Mr. Ellery.
"Wigglesome Feet," Mr. Mattison
"The Spell-binder," Mrs. Staples
"Absence Makes the Heart Grow Fonder of Somebody Else," Mr. Ellery
"On Moonlight Bay," Messrs. Hogan and O'Leary

Finale, Robinson's Wonderful Band. Music by Robinson & Downing's orchestra.

POLICE NOTICE

Notice is hereby given that all violations of the law regarding the speeding of automobiles, the use of the sidewalks by bicycles and the posting of advertisements on fences, trees and posts will be prosecuted without other notice to the offenders

THOMAS ENTWISTLE,
City Marshal.

MADE A SURVEY OF THE ROAD.

Asst. Supt. Fogate, of the local electric road, on Saturday, with track men, made a survey of the Portsmouth and Exeter road. He will make a report to President Mellen.

VACUUM CLEANING NOTICE

After two weeks work with our "Aero" Vacuum Cleaning Wagon, we were unable to catch up with our orders. Having made engagements in Dover for cleaning during the next two weeks, we were obliged to leave town. We shall return to Portsmouth on or about May 20th to complete engagements already made and to accept orders for work. Our satisfied customers is our best recommendation. Orders may be left at R. H. Beacham's livery stable or telephone.

E. L. & L. H. YOUNG,
Dover, N. H.

Telephone 255-22.

WARD FIVE DEMOCRAT CAUCUS

The democrats of Ward five held their caucus on Saturday evening, and elected the following delegates to both the state and district convention:

Daniel J. Murphy.
James W. Alley.

MISS HACKETT IN CHARGE

Since the procession of the children—which has been greatly criticised—the demand for anti-suffrage publications has much increased. Ms. Lucy D. Walker, the custodian of such literature, is temporarily away. In her absence Miss Marion Hackett, 351 Middle street, will have charge of this department, and will promptly respond to any requests for or information on the subject.

Read the Want Ads. on Page 7.

Portsmouth Theatre
MONDAY - TUESDAY - WEDNESDAY
MAY 13, 14 and 15

WOODFORD'S $5000 Dogs

THE DIAMONDS
Comedy Singing, Talking, Dancing.
SPECIAL RETURN ENGAGEMENT OF
Miss Beatrice Drew
In Popular Pictorial Ballads

5 REELS - LATEST IN - 5 PHOTO PLAYS

Matinee 2.15, Evening 7 Sharp, Excepting Saturday Performance Starts Promptly at 6.45.

Same Little Price, 10 Cents — A Few Reserved Seats, 20 Cents

Quality is Economy

BELLWARP BLUE SERGE

This is an imported serge of unusual merit, a cloth that will not glaze. It can be obtained only at our store. Price $35.00.

Other serges from $25.00 up.

Prices Right

CHARLES J. WOOD,
MAKER OF CLOTHES OF TODAY.

Headquarters For New Hampshire People.

Hotel Bellevue
BOSTON.

Strictly FIRE PROOF

Convenient to Theatres and Shopping District

HARVEY & WOOD, Props.

The Portsmouth Herald

Established Sept. 22, 1884.

Published every evening, Sundays and holidays excepted, by the Herald Publishing Company.

Terms: $4.00 a year when paid in advance; 50 cents a month; 2 cents per copy, delivered in any part of the city, or sent by mail.

Communications should be addressed to F. W. Hartford, Editor.

TELEPHONES

Editorial 37 Business 87

Advertising rates reasonable and made known upon application.

Entered at the Portsmouth, N. H., postoffice as second-class mail matter

For PORTSMOUTH and PORTSMOUTH'S INTERESTS

MONDAY, MAY 13, 1912.

Ohio is at present the battleground of the Taft and Roosevelt forces.

It certainly seems good to see the open street cars once more.

An exchange says the cafe waiters in New York who struck because the management took away their tips by means of fines have revealed "the man higher up" in a new light.

The Washington Star says the British ambassador is said to have spoiled an entertainment in Paris for the benefit of the Titanic victims by refusing his patronage. It may be necessary to exercise caution to prevent the terrible marine catastrophe from becoming an issue in international politics.

The New York World says if gambling exists in connection with League baseball games it should be suppressed for the benefit of the sport, and the action of the police to that end will have general approval. The national game has grown great without the need of any such artificial interest, whatever may be the case with horse racing, and it should be protected from the deterioration that its use to promote gambling would be sure to cause.

The Springfield Republican says the sudden action of the miners in rejecting the agreement reached by their representatives in conference with th coal operators causes apprehension, but it is difficult to take an alarmist view of the situation when the two sides are so near a settlement. The wiser counsels of the more moderate men in the miners' organization are clearly for peace on the basis arranged for. A strike would now gain vey little public sympathy in view of the concession of 10 per cent increase in wages agreed to by the operators.

The Philadelphia Ledger well says the celebration of the centenary of the birth of Robert Browning has seemed to many of his admirers to provide them with a particular opportunity to reiterate their admiration for the great English poet of the nineteenth century. Browning is a figure large enough to loom above individual adulation and th eestablishment of societies for panegyrical purposes. Even in his own day he was a giant in literature, and he was not one who chose to remain in cloud-wrapt aloofness from his kind.

The Philadelphia Inquirer says although the resolution committee of the Confederate veterans, now in session at Macon, Ga., unanimously reported adversely to the invitation of the Grand Army of the Republic to participate in the semi-centennial exercises at Gettysburg next year, the veterans themselves carried the proposition to accept with an overwhelming majority. In consequence, in fourteen months from now there will be the largest meeting of the Blue and the Gray on record. The pruning knife of time has cut down most of those who survived that terrible combat, but there will be many aged men on both sides present, as well as thousands of others who were not in the battle. Fifty years is a long time, but it must be remembered that many of those who fought were mere lads. More than a million enlisted who were not over eighteen, while the average for the Federal army was only twenty-two.

BIRD'S EYE VIEWS.

Mrs. Mary Thaw has spent time and energy and more than one million dollars in her attempt to gain the release of her son Harry. A boy's mother is his last and most devoted friend.

Canada is already an "adjunct" in the least dignified sense of the word, but having become used to the situation rather enjoys it.

The idea of a politician being loved for the enemies he has made is picturesque, but there is always danger of overworking it.

The suffragettes have demonstrated that a street parade may be made more interesting than a pink tea.

Harry Thaw insists on being conspicuous as one of the legal profession's most generous patron.

The congressmen are still talking to the usual audiences of bridal couples and doorkeepers.

To some men the taste of power is like the taste of blood—a craving which enters the system.

Everyone is trying to reduce the cost of living by voting for higher prices for their own products.

An Indiana farmer is to sow his oats by an aeroplane, but that is nothing new, as wild oats have long been sown by our highflyers.

The victory by a close margin has been more in evidence than the overwhelming demand mentioned by Roosevelt.

The once popular sport of clipping the record of an ocean voyage may be regarded as obsolete.

Tammany is opposed to woman's suffrage. This ought to help the cause as a national proposition.

Italy finds the Moslems worse than the Black Hand or the Mafia.

Three stages of the Roosevelt campaign: First, explanation; second, vituperation; third, humiliation. In the ring, in a rage, in the soup.

Why have the Methodists been so opposed to circuses, when the Behemoth of Holy Writ has always been one of the chief exhibits?

ANNUAL OUTING

Dover Party Entertained by W. H. Chick at His Summer Home

Weowaft, the summer home of W. Harry Chick at Kittery Junction was formally opened on Sunday by Mr. Chick who entertained a party of fifteen Dover Elks. The party made the trip by motor boat and on their arrival were given a hearty welcome their host. Under the direction of Chef Herbert K. Otis of Dover, an appetizing repast was prepared, consisting of fried fish, fried and steamed clams and lobsters. At noon when the party sat down to the festive board all did ample justice to the good things and one and all pronounced the fish chowder the feature of the chef's handiwork.

VANDALS DEFACE SCHOOL

County Solicitor Guptill Will Endeavor to Find Guilty Parties

County Solicitor Ernest L. Guptill has been notified that the schoolhouse at Sandown had been broken into by vandals and much damage done. Ink was spattered over the walls and furniture and books and the school register were torn in pieces. Even the American flag was torn into shreds and the walls defaced with writings and drawings.

An effort will be made to find the guilty party or parties and if found they will be punished to the full extent of the law.

The sun took courage and came out for a brief period in the early part of the afternoon.

ARE YOU DRIFTING

into the crowd of weak, weary, depressed; or are you filled with vitality and energy?

Health is the foundation of success.

Nerves, Brain, and Body should be staunch—dependable.

Scott's Emulsion

the best of food-tonics, is the firm footing for health.

ALL DRUGGISTS 11-34

Rev. Clarence V. T. Richeson, Confessed Slayer Of His Former Sweetheart, Avis Linnell.

MURDERED WIFE IN THE PRESENCE OF HIS SON

Continued from Page One.

abuse forced her to leave him. He had annoyed her so that he had been forbidden to come to the Hall place.

On Saturday evening he sent word by a Kimball boy, to his wife, to meet him at the home of her sister, Mrs. George Kelley on the Kelley Road, as he wished to give her some money to purchase clothes for the children.

At eight o'clock Mrs. Caswell accompanied by her 12 year old son, met her husband at her sister's and walked a short distance down the road, but he refused to give her the money and they returned to the house. They remained there some time and Caswell refused all appeals to give up the money he had promised and shortly before eleven o'clock he left the house.

Mrs. Caswell with her son remained until they thought he had got well out of the way, and soon after eleven o'clock started for home.

They did not see or hear Caswell until well away from her sister's house, when Mrs. Caswell called to see if he was still around.

He answered from the bushes alongside the road, saying "Hear I am," and Mrs. Caswell told the boy to light a match to see where he was, when without any warning a shot rang out and Mrs. Caswell fell to the ground, and when her son, who dropped beside her to shield her from further harm, asked her if she was hurt, she said, "I am shot, I am dying," and expired.

Caswell fired with a shot gun, at a distance of not over ten feet, and the full charge struck his wife on the left breast and tore a hole in her breast so that death followed instantly. As soon as he fired the shot, he pulled out the discharged shell and placing in a new one, he put the muzzle of the gun under his chin and pulled the trigger. The charge tore a great wound along side of his face, taking away a part of the jaw bone, the right cheek and eye.

The gun shots brought out George Kelley and George A. Lord, who live near, and they found husband and wife in a pool of blood, with the little boy laying over the body of his mother, begging her to speak to him.

Mrs. Caswell was dead, but her husband was breathing and conscious. He was removed to Mr. Kelley's house and Dr. Laudman sent for, and as he lives some distance away, it was over an hour before Caswell got medical treatment.

According to the story of Mrs. Caswell's sister, Mrs. Kelley, Caswell had the shot gun under his rain coat, and when in her house, they had noticed that he was carrying something but supposed it was an umbrella. The shot gun did not belong to him, and was evidently borrowed for the deed. Caswell at the time had been drinking some but he was not drunk.

Sunday County Solicitor Guptill of this city, was notified and with Deputy Wilbur Shaw of this city, and Deputy Tilton of Exeter, and a Herald representative went to Plaistow. The officers found Caswell, while very weak from loss of blood, not in any great danger, and he was at once taken in an automobile to Brentwood and placed in the hospital where he could have proper medical treatment and be under guard at the same time.

The Caswell children in addition to the two small ones mentioned are George of Haverhill, William of Newmarket and Harold of Epping.

Unnecessary Lines on the Face.

Long lines across the brow, the result of elevating the eyebrows to assist in conversation, is a common mistake against which too much cannot be said. These seams continue to grow deeper with each year, until they become fixed and dark, carrying with them the appearance of age and anxiety. By all means massage them with a cold cream, using a rotary movement, and then practice talking minus the eyebrow accompaniment before your mirror, say a half hour at a time. Persistence in this treatment will bring about its abandonment. Be careful not to draw the eyes into unnatural lines when laughing.

Forgotten Tyrant of China.

The abdication—or deposition — of the emperor of China recalls that the rather lengthy list of ex-soverigns includes another Oriental ruler who once figured very prominently in the public eye—the notorious Theebaw, who succeeded his father to the throne of Ava in 1878, and immediately began to murder his relatives and generally misrule his kingdom. Protests failing to affect him, the British government dispatched an expedition under General Prendergast to depose him. Ava was added to the empire and Theebaw was sent into exile in India, where, powerless, but well provided for, he still survives.

PERSONALS

Plummer Ladd of Epping was a visitor here today.

Arthur Corbett of Dover was a visitor here today.

Miss Alice Marden of Lowell, Mass. is the guest of Miss Blanche Wood of Rogers street.

Mr. and Mrs. George Macauley are to enjoy cottage life on the Nowington shore this summer.

Samuel M. Batchelder is reported as being seriously ill with pneumonia, with but slight chance of recovery.

TO RENT—For the summer a furnished house. Inquire at this office. he,m11,tf

FOR SALE
Business Proposition
35 Austin Street

One story house with all modern improvements, 2500 sq. ft. of land. Three story paint shop; best equipped shop in this vicinity. Hot water heater, W. C. and plastered, very convenient for the business. Quite a stock of paint, varnishes and wall paper on hand, also work enough to run quite a crew of men. Address

J. Howard Grover

Or Inquire on the premises
Telephone 943 M

FOR SALE
The Samuel H. Ayers place

569 Middle St., corner Wibird St., about 110 ft. on Middle St., could be made in two lots, large modern house, all modern conveniences one of the very best locations on Middle St. Apply on the premises or to

J. Howard Grover
35 Austin Street

TO SETTLE AN ESTATE
A beautiful Home in
Eliot

7 acres of land, 30 apple trees, a fine water system, 2 story house with piazza. High elevation, southern frontage. 5 minutes' walk to electrics.

Price $1700.

Apply
Geo. O. Aihorne, Eliot, Me.
Tel 622 for appointment
11m Apr30

We have expended especial efforts this season to make our stock of Furnishing Goods more than ordinarily attractive.

Your opinion of how well we have succeeded will be appreciated.

We don't expect you to buy every time you come in our store.

Come in any time you have a few minutes to spare and let us show you what we have that's new.

Some new ties just received today.

ROOT, the Hatter and Haberdasher
4 Market St

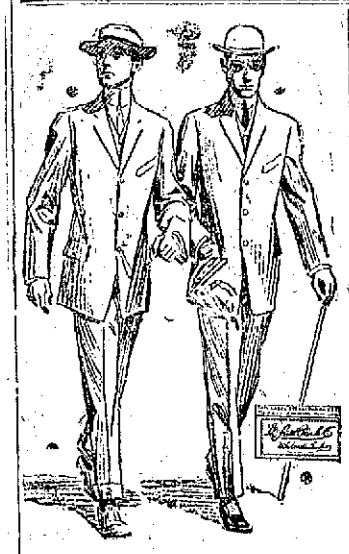

If you should look over our display of Spring and Summer suits we think you would be forced to agree with us that we can't praise it too highly. We simply think it is "the best ever."

Here you will see lines from a half a dozen of America's leading clothes makers.

Suits with every good point and every style point favored by expert designers and demanded by correct dressers; suits in all the "tones" of every color pronounced by Fashion makers as correct for the season's wear.

Price range liberal—from $12.00 to $30.00.

HENRY PEYSER & SON,
"Togs of the Period"

$3200

Will purchase a cosey home farm located near Steam and Electric cars. Pleasant surroundings in all directions. House has eight good size rooms with pantry, hard wood floors. Rooms good size, pleasant and in first class condition. Piazza. Excellent water in house. Good size stable and poultry house, 68 acres of land about one half of which is covered with a heavy growth of white pine and cedar. Several thousand feet of lumber could be cut at the present time. Tillage land level and easy to cultivate. A valuable spring on this farm would prove a source of large income to a live man to put this water on the market. When its merits became known it would be a strong rival to Poland Spring and Londonderry waters.

J. B. ESTEY
Real Estate
Residence Sea View Farm, Rye, N. H
P. O. Portsmouth, Route 2. Telephone.

George H. Joy
Has removed to
18 Bridge Street
and will carry a full line of
Choice Groceries, Meats, and Provisions
Teas, Coffees and Country Eggs a Specialty

Granite State
FIRE INSURANCE COMPANY
OF PORTSMOUTH, N. H.
Paid Up Capital $200,000

OFFICERS—Calvin Page, President; Joseph G. Hobbs, Vice President; Alfred F. Howard, Secretary; John W. Emery, Asst. Secretary.

PORTSMOUTH FOUNDRY COMPANY
Iron and Brass Castings of All Kinds

Motor boat fittings and Grate Bars.
H. and C. Nickel bronze for Bearings.
We purchase old iron and brass

Foundry rear R. M. Baker Co.
Hanover St. Telephone 815 M.

NOTICE
The Portsmouth Iron & Metal Co.
wish to notify the public of Portsmouth and vicinity that they will pay the following prices:
Rags 1c per pound.
Rubbers 8c per pound.
Iron 35c per 100 pounds.
Highest prices paid for all kinds of metals. Telephone 876 M.
2 Jefferson St., Portsmouth

Trafton's Forge
PLANT
Shipsmiths Work Horse Shoeing
All Kinds of Repair Work.
GEORGE A. TRAFTON

MRS. I. A. NELSON
Successor to Miss Josephine Staples
33 Market Street, Portsmouth, N. H.
Shampooing, Scalp and Facial Treatment, Chiropody, Manicuring
Evenings by appointment Ladies 35 cents
Telephone 583W Gentlemen 50 cents
2m29Hlm

We have the exclusive agency for the
Celebrated Irene Corsets
for Portsmouth and vicinity.
Prices from $1.50 to $10
MRS. E. B. DIXON
9 Pleasant St., Portsmouth, N. H

A. J. LANCE, M.D.
DISEASES OF THE EYE, EAR NOSE AND THROAT
3 Congress St., Portsmouth, N. H.
Hours 9:30 to 12; 2 to 4.

MONEY WILL

WORK TO YOUR Advantage

but it first must be saved!

To spend it is EASY, to save it means self denial at the start, but the reward for SAVING is INDEPENDENCE.

Start your Savings Account with this bank today as a means of assisting you to SAVE—money will earn 3 1-2 per cent Interest here.

PISCATAQUA Savings Bank

C. A. HAZLETT, President
C. W. BREWSTER, Treasurer

SMALL FIRE LONG RUN.

An alarm of fire from box 75, shortly before ten o'clock Sunday evening called the department for a long run out on Maplewood avenue. A fire in a hen coop of a house occupied by a Rumsell family, was out before the department arrived.

The friends of Capt. Henry Marden of the steamer Alice Howard are pleased to see him on duty again after an enforced absence of seven weeks by illness.

KITTERY LETTER

Breezy Items from Village Across the River

Kittery, May 13.

Mrs. Otis C. Sprague of Portland is the guest of her son, A. L. Sprague and family of Government street, for two weeks.

Mr. and Mrs. John Lawson of Amesbury, Mass., is visiting his parents, Mr. and Mrs. Charles Lawson of Rogers road.

Mrs. Alfred Googins of Rogers road is entertaining her cousin from Biddeford.

Preparations are underway for the annual observance of Childrens' Day at the local churches

Mr. and Mrs. Justin Shaw and daughter Evelynne of Pleasant street passed Sunday with relatives at South Berwick.

Robert Stanley, who is passing a furlough with his family here, has been restricted to the house the past week.

The Ladies Aid Society of the Second Methodist church will hold its regular meeting with Mrs. Edgar Baker of Otis avenue.

Mrs. James Walker, Mrs. Charles E. Woods and Miss Julia Duncan of the Intervene have returned from a week's visit in Boston and vicinty.

Mrs. Almenia Stover and daughter, Mrs. J. Clifford Simpson of Brookline Mass., were in town Saturday to attend the funeral of their relative, O. N. McIntire.

Walter Donnell of Lynn passed the week end with his parents, Mr. and Mrs. Frank E. Donnell of Central street.

Mrs. Philip Emery of Government street passed Sunday at her former home in York.

Lee Blaney of Lynn passed Sunday with his parents, Mr. and Mrs. Al Blaney of North Kittery.

Miss Marie Sherburne of North Berwick was the guest over the week end of her brother, Hiram Sherburne, and wife, of Love lane.

Mr. and Mrs. John Hultman of Otis avenue will move to Newington tomorrow where they have purchased a farm.

Owing to the illness of Mrs. Frank Horrocks the special music at the Second Christian church, which was announced to have taken place last evening, had to be postponed until a later date.

Riverside Lodge, I. O. O. F. meets this evening and will confer the initiatory degree on a class of candidates.

Kittery Grange will hold its regular meeting on Thursday evening of this week and will confer the first and second degrees on a class of candidates.

Dirigo Encampment, I. O. O. F., will meet on Friday evening

A "Supper with Nations" will be given at the Second M. E. vestry on Wednesday evening.

The Phobes will observe Gentlemen's Night on Friday evening.

The Ladies' Social Circle will meet with Mrs. Anna Hobbs of Wentworth street on Thursday afternoon.

It is reported that A. L. Sprague is to open a barber shop at Kittery Point in the near future. His many fiends wish him success in his new venture.

Mr. and Mrs. John Grant of Otis avenue have eturned from a visit to relatives in Athol and Ipswich, Mass.

Ensign Calvin Cobb, U. S. N., is visiting his grandfather, Calvin L. Hayes.

Mr. and Mrs. Arthur H. Baker and little daughter Doris passed Sunday with relatives in York.

Burleigh Jones, a former resident of this place, but now of Lincoln, N. H., was a visitor in town last week.

Mrs. Herbert Sears of Portland is visiting her adrughter, Mrs. C. Dana Bishop of Roges road.

Miss Katharine Roger, commercial teacher at Traip academy, passed Saturday and Sunday in Newburyport.

Mrs. Frank Call of North Berwick is visiting relatives here and at Kittery Point.

"Mothers' Day" was appropriately observed at both churches yesterday with special sermons by the pastors, and the wearing of white carnations by the people. At the Second Christian Albert L. Sprague and son Winfield sang a duet entitled "Tell Mother I'll Be There," and Miss Charlotte M. Bickford rendered "The Better Land." At the Christian Endeavor service Mr. Sprague also rendered "Memories of Mother." Miss Florence Hanscom of Potsmouth was the soloist at vespers at the Second M. E. church.

Mrs. C. W. Eaton and Miss Mae Pettigrew of New Castle were visitors in town on Sunday.

Mrs. William Hurley of Rogers road is entertaining her sister from Boston.

Mrs. Eliza Saxton is quite ill at her home on Rogers road.

There has been a handsome monument erected by Dowd of Portsmouth in memory of Moses Moore.

A large skate in the water by the landing of the steamer Alice Howard on Badger's island, attracted the attention of the passengers of the eight o'clock trip to the ferry, and during the wait for the second car the big fish was pulled on to the wharf.

Mr. George Snow is reported to be improving from his sickness.

The Second Christian church has been presented with a handsome electric pulpit lamp by Mr. Oliver R. Grant of New York city. Mr. Grant's mother, who died recently, was a member of this church and the gift appropriately came on Mothers' day and can well be considered as a memorial of a beloved mother and a faithful member of the church.

NO INDIGESTION OR STOMACH DISORDER

No Gas, Heartburn, Sorness or Dyspepsia Five Minutes Later

Why not get some now—this moment, and forever rid yourself of Stomach trouble and Indigestion? A dieted stomach gets the blues and grumbles. Give it a good eat, then take Pape's Diapepsin to start the digestive juices working. There will be no dyspepsia or belching of Gas or eructations of undigested food; no feeling like a lump of lead in the stomach or heartburn, sick headache and Dizziness, and your food will not ferment and poison your breath with nauseous odors.

Pape's Diapepsin costs only 50 cents for a large case at any drug store here, and will relieve the most obstinate case of Indigestion and Upset Stomach in five minutes.

There is nothing else better to take Gas from Stomach and cleanse the stomach and intestines, and; besides, one single dose will digest and prepare for assimilation into the blood all your food the same as a sound, healthy stomach would do it.

When Diapepsin works, your stomach rests—gets itself in order, cleans up—and then you feel like eating when you come to the table, and what you eat will do you good.

Absolute relief from all Stomach Misery is waiting for you as soon as you decide to take a little Diapepsin. Tell your druggist that you want Pape's Diapepsin, because you want to become thoroughly cured this time.

Remember, if your stomach feels out of order and uncomfortable now, you can surely get relief in five minutes.

CATHOLIC CHURCH NOTES

Thursday will be the feast of the Ascension on the church calendar. Special masses at 5.30 and 7.30 a. m.

The Catholic summer residents of Wolfboro have presented Rev. Fr. George A. Demers of Sanbornville with a touring car.

The Confraternity of the Sacred Heart held a well attended meeting on Sunday.

Oliver H. Dowd, the well known violinist, assisted the senior choir at the high mass on Sunday.

The Catholic church at Troy, N. H., recently realized $400 from a fair.

A special benediction service for the Knights of Columbus will be held on the evening of May 30 when several hundred of the order will be in this city on the occasion of the fourth degree.

The forty hours' devotion at the Church of the Immaculate Conception will begin at high mass on Sunday, May the 26th, the feast of Pentacost.

Superintendent Albert J. Trottier of the Rockingham County farm at Brentwood was here today on business.

BUILDING FOOD

To Bring the Babies Around

When a little human machine (or a large one) goes wrong, nothing is so important as the selection of food to bring it around again.

"My little baby boy fifteen months old had pneumonia, then brain fever, and no sooner had he got over those than he began to cut teeth and being so weak, he was frequently thrown into convulsions," says a Colorado mother.

"I decided a change might help, so took him to Kansas City for a visit. When we got there he was so very weak when he would cry he would sink away and seemed like he would die.

"When I reached my sister's home she said immediately that we must feed him Grape-Nuts and, although I had never used the food, we got some and for a few days just gave him the juice of Grape-Nuts and milk. He got stronger so quickly we were soon feeding him the Grape-Nuts itself and in a wonderfully short time he fattened right up and became strong and well.

"That showed me something worth knowing and when later on my little girl came, I raised her on Grape-Nuts and she is a strong, healthy baby and has been. You will see from the little photograph I send you what a strong, chubby youngster the boy is now, but he didn't look anything like that before we found this nourishing food. Grape-Nuts nourished him back to strength when he was so weak he couldn't keep any other food on his stomach." Name given by Postum Co., Battle Creek, Mich.

All children can be built to a more sturdy and healthy condition upon Grape-Nuts and cream. The food contains the elements nature demands, from which to make the soft gray filling in the nerve centres and brain. A well fed brain and strong, sturdy nerves absolutely insure a healthy body.

Read the little book, "The Road to Wellville," in pkgs. "There's a reason."

Ever read the above letter? A new one appears from time to time. They are genuine, true, and full of human interest.

Do You Know THAT THE BAKERS OF PORTSMOUTH

Pay weekly to their employees $500?

That 90 per cent of the money these employees and their families spend goes into the cash drawers of merchants in your town and thereby helps the town?

That their products are perfectly healthful and in every day the equal of that sold by the big corporations?

That unless the surroundings in which these products are mixed and baked are perfectly sanitary, the Boards of Health could condemn them?

That every local bakeshop is inspected by a representative of the Bureau of Factory Inspection of the State of New Hampshire at frequent intervals?

That because os the limited field, the local bakers value your future patronage and by giving you only first class products and prompt deliveries, seek to retain your trade?

That they pay taxes into your municipality, either directly or indirectly, and therefore assist you in obtaining efficient schools, paved streets, sanitary sewer systems, public parks and buildings, in short, all the things which improve your community and elevate its citizens?

That they look upon you as a friend and fellow citizen while to the big corporations you are nothing more than a minute, insignificant part of the great machine that grinds out the money which buys mansions and automobiles for their directors?

That your home baker is destrous of preserving your respect as well as your patronage and that for this reason he is obliged to give you the very best he can produce?

If you are patronizing your home baker now, continue to do so; if you are not, begin at once to do so. It will mean satisfaction for you, for they are ready to please you always.

THE VETERAN BAKERS.

SCARED THE GARRISON

MOVING PICTURE CAMERA IN MEXICO STARTED PANIC.

Soldiers Thought It a Machine Gun and Were Overjoyed When the American Photographer Made Clear Their Mistake.

An American camera man recently ventured into Mexico to take some pictures of Mexican scenery, together with a parade of a Mexican regiment. Mistaking him for an insurrecto about to start another revolution by turning a machine gun on them, several hundred Mexican soldiers, comprising the garrison at Tia Juana, broke ranks while on dress parade and ran in every direction for shelter, says Motography.

Officers joined the privates in getting behind buildings and trenches, and the regimental bugler had hardly sounded the call to arms to repel the attack of the supposed invaders when the moving picture man, now thoroughly frightened himself, tucked his machine under one arm and started to run for the boundary line. He had gained the outskirts of the town when a Mexican officer ventured to snatch a look from his hiding place and, seeing the ground clear, ordered a charge with fixed bayonets. It took considerable prodding, however, to get the privates back into the ranks and the military formation.

The frightened operator was overhauled by mounted men, dragged back into town and taken before the commanding officer. The enraged soldiers wanted to make a target out of him then and there, but the officers prevailed upon them to let the regular military law take its course. The moving picture machine was carefully taken apart and searched for explosives. The camera man pleaded with the officers to let him go. He explained to the Mexicans that he was not a filibuster nor a soldier of fortune; that he was only working for a living. He went through a pantomime with the aid of a sheet on the wall to show the soldiers how pictures are taken for the nickelodeons in the United States.

Then a great light burst upon the intelligence of the commander in chief. He rapidly interpreted his discovery to his fellow officers and his privates. The moving picture man stood distrustfully by, not quite sure that he had yet made himself plain.

The soldiers were so overjoyed at the fact that they were to have been sent down into posterity by the moving picture route that the man was ordered to take their picture without fear of interruption. A brief examination, however, convinced the moving picture man that he could never accomplish the fact; but he feared to arouse the ire of the Mexicans, so he went through the motions of taking a real picture, while the soldiers marched back and forth within his range, drilled, fixed their bayonets, charged upon imaginary foes, pitched their tents and went through every detail of war life in Mexico.

His arms were aching from turning the crank of his broken machine, and he would have ordinarily used up several miles of film, when the regiment came to attention and the commander stepped to the front and proudly doffed his cap.

That was the end. The picture man was loaded down with cigarettes and cigars and presented with a silk scarf by one of the officers. He refused an invitation to dine and hurried with an escort of honor to the boundary line, the men insisting on carrying his machine for him.

Not Intentional Crime.

"You are charged with poisoning this lady's pet dog. I shall deal severely with such ingratitude. She testifies that she had just given you a mince pie." "I didn't do it intentionally, judge. I did feed him a piece of de pie."

Phone 37 and have the Herald delivered to your home regularly.

JUST SEE OUR BLUE SUITS

TRY ON JUST ONE SUIT.

Surely you have time to look over our spring stock. You couldn't possibly spend ten minutes more profitably. Positive genius in tailoring is here displayed. The fit of our Suits is almost amazing in its accuracy. You will enjoy seeing them.

Prices—

10.00, 12.00, 13.50, 15.00, 16.00, 18.00, 20.00 and 22.50.

N. H. BEANE & CO.,

5 Congress St.,

Outfitters from Head to Foot.

FREE ALTERATIONS THE SIEGEL STORE, 31 MARKET ST. FREE ALTERATIONS

The Store of Quality for the People.

Our Great Manufacturer's Sale

of Suits, Coats and Dresses will be continued all this week. If you are wise attend this sale. Great Values.

"Raincoat Specials"

at $2.98. $4.98 and $7.98

Children's Rain Capes, 98c

THE SIEGEL STORE, 31 MARKET ST.

Where styles originate. The Store that others try to imitate

THE ARTHUR E. RICHARDSON CO.,

Cor. Market and Ladd Sts., Entrance 12 Ladd St.,

PORTSMOUTH N. H.

SILKS!

Our Silk Stock is Made Up of the Best Makes on the Market. Desirable, Durable and Dependable. Latest Colorings. Prices Right.

Large assortment of Cheney Brothers Foulards 85c.

36 inch Stripe Habutai Wash Silks 75c.

36 inch Messalines (15 new shades) at 75c.

Other Silks of Equal Value, All Colors.

We also have a fine line of Haskell Black Silks, Taffetas, Peau de Cygne, Messaline, Satin Raye, etc.

Agent's for American Ladies' Tailoring Co. All Suits Guaranteed.

PICTORIAL REVIEW PATTERNS.

The Heart's Desire is Electric Light

For it is the ideal illuminant. It is the CLEAR light. It does not smudge walls and ceiling—nor tarnish metal. It is the PURE AIR light.

It consumes no oxygen—gives off no impurities. It is the COOL light, the SAFE, the convenient and

The Economical Light

ROCKINGHAM COUNTY LIGHT & POWER CO.

Office, 29 Pleasant Street, Portsmouth, N. H.

THE NEW FUEL

20th Century Chestnut Briquettes

A substitute for Chestnut Coal which cannot clinker and costs less. *The best fuel ever for open grates.* Ask about them. Then try them.

THE CONSOLIDATION COAL CO.

Phones 23, 38 or 39 Chas. W. Gray, Supt.

HORSE TAKEN FROM STABLE

Sometime Saturday night or Sunday morning, the stable of A. O. Benfield on Bridge street, was entered and one of the delivery wagon horses was taken out.

The loss of the horse was discovered Sunday morning when the stable was opened and the matter was referred to the police. Later in the day the animal minus his harness and bridle came back to the stable.

OBSEQUIES.

Ruth Esther King.

The funeral of Ruth Esther King was held from her home in New Castle, on Sunday afternoon, Rev. Mr. McBride officiating. Interment was in Sagamore cemetery under the direction of H. W. Nickerson.

Onslow N. McIntire

The funeral of Onslow McIntire was held from his home in Kittery, Rev. Mr. Natino officiating. Miss Charlotte Bickford rendered two selections. The pall bearers were Alfred B., Eugene C. and Ralph Stimpson, Benjamin W. Burke, Fred Moore and William Bridle. Interment was in the Orchard Grove cemetery under the direction of O. W. Ham.

Mrs. Frances Staples.

The funeral of Mrs. Frances Staples was held at 2.30 on Sunday afternoon from the Newington church, Rev. Isaiah Smith of Lowell officiating. The pall bearers were James B. Pickering, Howard Knox, William Furber and J. Brackett Pickering. Interment was in Newington cemetery under the direction of O. W. Ham.

Miranda C. Hunt

The funeral of Miranda C. Hunt was held from the home of her daughter, Mrs. Louis Langmaid, on Islington street, Saturday at 9 a. m., Rev. L. L. Gaither officiating.

Interment was in Malden, Mass., where the remains were taken at 10.25 this morning in charge of O. W. Ham.

POLICE COURT.

In police court on Saturday, Charles Goforth, a soldier, was charged with aggravated assault and was held in 200 bonds for the October term of court.

Henry Meredith was given a suspended sentence for drunkenness, and Patrick Flanigan and Mary Kellen, charged with statutory offense were sentenced to six months in Brentwood.

Taken To-Night

you will begin to feel the beneficial effects of Beecham's Pills by morning. While you slumber, they will do their allotted work, circulate through your system, search out the impurities, spur the liver to new endeavor and the stomach to new activity.

Don't delay! Why should you suffer torment when the remedy is so easy and so certain. It is a fact known to thousands that the taking of Beecham's Pills usually insures sound and refreshing sleep.

BEECHAM'S PILLS

taken before bed-time, afford the most satisfactory method of digesting the undigested food, of toning the system, and creating a healthy appetite for to-morrow. Headaches, giddiness, biliousness and nervous debility, all vanish before their gentle persuasion.

They are harmless and beneficial. Take a dose to-night and by to-morrow morning they will

Make all the Difference

At all druggists, 10c., 25c. *Directions of special value to women are with every box.*

Store of New Merchandise

Ladies', Misses' and Children's Coats, Suits and Dresses

Carefully tailored creations from the newest fabrics, in tan, brown and gray, and fancy mixtures, a splendid assortment, not two alike, prices **$8.00 to $20.00**

Knit Underwear Vests and Union Suits of fine lisle, lace trimmed, long and short sleeves, vests full length and knee length drawers. Union suits in both styles. Separate garments **12 1-2c to 50c**

Union Suits ..... **50c and $1.00**

Shirt Waists We have now a new lot of shirt waists that will please you to see at prices you like to pay

Special Summer dresses for children, dainty styles worth $1.50 for **98c**

Special House Dresses for to day and Saturday. A lot of house dresses worth $1.50 for **98c**

THE WHITE STORE, - 60 Market St.

Next to 5 and 10 Cent Store

Cadillac Automobiles

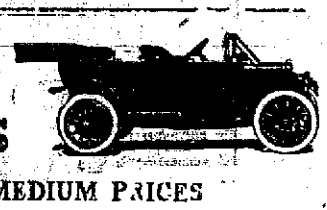

HIGH CARS AT MEDIUM PRICES

The Car without a crank. The only positive starter.

The best lighting system. The best ignition system.

The best cooling system. The best oiling system, uses less than (5) five quarts to one thousand miles.

No danger of running dry, no smoke comes out behind.

The best car to operate, adjust or repair on the market.

40 h.p., 36 in. tires, Speedometer, Foot rail front and rear, robe rail, cocoa mat in rear.

Tire irons, tools, pump, jack, repair kit, etc., **$1800**

Good for a life time. Note the number of **Cadillacs** in use. Ask the owners. More ladies drive **Cadillacs** than all other makes put together.

CHAS. E. WOODS, - Bow St., - PORTSMOUTH

Agent, Rockingham, Strafford and York Counties.

Catalog Mailed for the Asking

Hupmobile

Fully Equipped. Top Shield. Speedometer, Gas and Oil Lights. 32 h p, 32 x3½ inch Tires, Full Floating Axles, **$999.00**

Roadsters, $750. to $850.

Represented by JAS. HOGAN

Walden's Market

ELLIS G. WALDEN Vaughan, opp. Hill Street

Buy Your Meats and save MONEY at

WALDEN'S MARKET, - Vaughan Street

FAMOUS LEAPS OF BYARD

Hoof Prints Near Newmarket That Mark Jumps of the Legendary Blind Horse.

Near Newmarket, in Lincolnshire, England, there are three marks of a horse's hoofs, and each mark is seven yards distant from the other. Every man who farms the field is careful to keep these marks from being grass-grown or plowed up. For they are the famous marks of Byard's leap, which is recounted in the following story:

There was once a witch of Newmarket who bewitched the cattle and crops of her neighbors and did all sorts of mischief, and at last one farmer went to a wise man and asked him what to do to overcome the witch.

"Tie a naked dagger around your waist," said the wise man. "Then drive your horses into a pond at night and throw a stone into the pond. Mount the horse that lifts his head up first and gallop off to the witch's hut and bid her out to ride with you."

Byard, a blind horse, was the first to raise his head when the farmer threw the stone, so the farmer mounted him and galloped to the witch's hut.

"Out and ride with me! Out and ride with me!"

And out came the witch. She jumped on the horse, and Byard made his first leap, and got away. She jumped again, and Byard made his second leap and got away. At the third leap she sprang behind the farmer and wound her skinny arms about his waist. But the dagger cut her left arm, and she lost all her power, and was never able to trouble anybody again.

Inherits a Million.

Price Goodwin Beavan is the name of a farm laborer in Breconshire, Wales, who is acclaimed as the heir to £200,000—one million dollars—left to him by his father, Richard Goodwin, who died in Texas six weeks ago. The farm laborer has employed a solicitor of Landrindod Wells to devote his time to securing the inheritance, and Price Goodwin Beavan has left the farm at Llwynfilly, exchanging his slouch hat, corduroys and gaiters for a new black suit and hard felt hat. Beavan is now being deluged with hundreds of begging letters and letters suggesting investments for his money, besides which he is asked to contribute to scores of benevolent and church projects.

Resent Loss of New Year Festival.

News of the proposed change of calendars from the Chinese to the Gregorian was not very well received by the Chinese residents in Manila. While realizing that many radical changes must be made in the government and in many of the institutions of the empire, still they deemed this one as coming too suddenly, and some even considered it entirely unnecessary. The Chinese New Year, the only real period of recreation and joy for them, will, by a recent proclamation of the provisional Chinese republic, be done away with, but the Manila Celestials have determined to observe it as heretofore.

HARD TO READ FACES

ONE NEVER CAN BE SURE OF HIS JUDGMENTS.

Facial Expression Is Constantly Changing and Correctly to Determine Character From It Is a Fine and Intricate Art.

The living face in its relation to the real character might be likened to an expert juggler manipulating the various articles of his mystic trade. Except in moments of revery or abstraction the expression is constantly changing; it scarcely remains the same for five consecutive seconds. It is a case of "Now you see me, and now you don't," and it is extremely difficult to determine when you may be catching a glimpse of the real character, and when the fleeting expression may be a misleading token, involuntary, perhaps, on the part of the individual, but cunningly calculated by nature to deceive the eye of the spectator.

Hence the genuine ability to "read character" in facial expression is much rarer than is commonly supposed. It is not only a fine art but an intricate one. Most persons who fancy that they possess it in some degree are really proceeding upon a sort of blind instinct, which is likely to be deceived entirely by superficial indications. The accurate judges of men are extremely scarce; their gift is one which should invariably lead them to success if they are blessed with half an opportunity.

The appraisal of character by photographic evidence may be as erroneous as that which is based on the living face, but at least the photograph gives opportunity for continuous study and shows none of those shifting moods which are sure to confuse the judgment. The camera catches its subject as he or she may appear at the given moment. It may be an inopportune moment, the camera may be a poor one, there may be a fault in the plate, or the photographer may lack skill, but something of the true soul and character of the subject is bound to appear on the surface and to stand revealed to all who see it.

The truth may be somewhat qualified by the fact that the average person in front of the camera is invariably more or less self-conscious, but in general effect the dominant qualities are at least partially revealed, so that in almost any photographic portrait one may see strength of character, vanity, self-esteem, nobility, meanness, fussiness, unscrupulousness or what not, as the case may be.

When photographs are "reproduced" by half-tone process the essential facts of the physiognomy are sometimes obscured, especially in the hurried processes of newspaper portraiture. Still, in all but the most atrocious examples of such art, these essential facts show through, even if it be with but a dim glow.—Providence Journal.

Washington Man's White Farm.

Eugene Jacquemin has acquired his heart's desire, a farm on which are pure white animals and fowls, all housed in spotless shelters and permitted to roam within bounds of snowy fences. This "white farm" is unique because it contains many specimens of albino wild animals and birds.

White horses do all the farm work and are the drivers and saddle animals. White ponies play with the children. White cows furnish butter and milk. There are white hogs, sheep and goats. The pigeons, chickens, ducks, geese, turkeys and guinea fowls were imported from Africa. A novelty is a pair of peacocks pure white. About the yard three spitz dogs play and white Persian cats lounge on the porches. In the orchard the eccentric farmer has an albino elk, three white deer, a mountain sheep and a polar bear cub. These are in aviaries a pure white magpie, white blackbirds, pheasants, wild swan, cranes and storks.—Puyallup correspondence St. Paul Dispatch.

The Defendant's Version.

Referring to his diary of June 22 1908, Mr. Studley said it was untrue that, coming home from Lady Glen-Coats' ball, he violently pulled his wife out of a cab and forced her onto her knees, so that she fell on the pavement.

What occurred was this: "About ten minutes to 2, at the ball, I went to my wife and said, 'Cherub, are you ready to go home?' She said, 'Oh let me stay a little.' I said, 'Very well; I'll come back shortly.' About five minutes past 2 I asked her if she were ready, and she, with very bad grace, said, 'Yes.' I said, 'I can't get up in the morning if I don't go to bed.' We got into a hansom, and during the short distance to Sloan street she turned on me in a temper and said, 'You spoil all my fun, you brute,' and she let out at me and smashed my hat down over my face—all for nothing."—London Daily News.

Force of Habit Strong.

At the informal gambol which was given by the Chicago members of the Lambs' club recently, John Drew told of an actor who had the misfortune to fall off a ferry boat at night. Of course there was great confusion on board. The searchlight was turned round and round in an effort to find the man. He came up for the third time just as the light struck him and from force of habit the actor raised himself and delivered a most ceremonious bow. Then the rescuers grabbed him.

Destructive Pennsylvania Deer.

A traveler along the Sugar Camp road the other day saw three deer, a buck and two does, standing at the very edge of the road near a watering trough. They appeared to be as little concerned as cattle, and made no sign of fright until the driver cracked his whip at them. Then they took to the tall timber.

Just a few days before that Henry Dill, near Trout Run, saw a drove of 14 deer along the road not two miles from the farms. It is in that region that last year several farmers had their wheat crop ruined by droves of deer jumping fences and browsing on the tender growth. There is a strong sentiment among the farmers, who are thus put to loss by these animals, that if they would kill them while on foraging expeditions on their lands the law couldn't harm them. If the deer try their thievery out this spring there is liable to be just such cases put up to the state game authorities.—Williamsport Correspondence North American.

Wonderful Kano.

In many ways is Kano a wonderful place to find in central Africa. This native city has great enfolding walls, twelve miles in circumference, pierced by thirteen deep gateways with platform and guardhouse and massive doors heavily clamped with iron. Its written records date back nearly 800 years. And although incomparably the most important it is not the oldest of these Hausa cities—Katsina, now in the same province, is probably older.

PLAYED CARDS IN GRAVEYARD

Old-Time Practice Was Until Recently Indulged in at Least One Place in the United Kingdom.

There is a churchyard in the Borough of St. Marylebone, London, in which a tombstone is pointed out to visitors as the one on which Hogarth's "idle apprentice" threw dice. Attention has just been called to the fact that this practice of gambling on tombstones has come down to the present day in at least one graveyard in the United Kingdom.

A lawsuit just decided has stopped the practice in the churchyard of Dungarvan, an Irish village, where some of the inhabitants were in the habit of playing cards on the slabs placed over graves and of dancing to the music of an accordion. The representative church body was the complainant in the case. I sought and obtained an injunction against sixteen persons, restraining them from trespassing upon the burial-ground and premises adjacent to the Church of St. Mary. The master of rolls, who heard the case, held that this privilege was one of permission, and not a right, and that a churchyard was dedicated to the service of God, and not to the recreation of man.

In the days before the Reformation authorities say, the parish churchyard was used as a public playground. Games and revels were commonly held there on Sundays and holidays. At Whitsuntide there was a sort of church fair, held in graveyards, at which ale brewed by the church wardens was served, while dice-throwing, card-playing and bowls were permitted. Cock-fighting in churchyards did not cease until the eighteenth century. There is a story told that a wealthy man in Hurstbourne Tarrant, a village of Hampshire, ordered that a flat tombstone, large enough to enable the boys to play marbles on it, should be placed over his grave.

Had No Objections.

A Union officer appeared before the mistress of a southern home, saluted and said: "Madame, a federal soldier has been killed on your place. Have we your permission to bury him here?" The old woman drew herself up proudly. "Sir," she replied, "You may bury the whole Union army here, if you wish!"

6 REASONS

Why you should have your clothes sent here to be pressed, cleaned and repaired.

"We are noted for promptness"

"We call and deliver"

"Our prices are reasonable"

"Our workshop is neat and clean"

"Your Suit can be pressed and delivered before you go to work"

"Our place is open from 7 a.m. to 9 p.m.

Telephone 505 M

Portsmouth Tailoring Company

31 Congress St. Tel 506M

Over Leckey's Cigar Store

We have a full line of Wines, foreign and domestic. Our specials are.—Victoria Chanti, Maderia, Rhine Wine, Angelica, Muscatel Port and Sherry. Ale and lager in cases for family trade.

JOSEPH SACCO,

Phone 328-14

256 Market Street.

NOW

is the time to have your Lawn Mower put in order.

Sewing Machines, Cash Registers and Typewriters repaired

Lock and Gunsmith

C. R. PEARSON

24 Haven Court Tel. 967-W

CHICHESTER'S PILLS

THE DIAMOND BRAND. Ladies! Ask your Druggist for Chi-ches-ter's Diamond Brand Pills in Red and Gold metallic boxes, sealed with Blue Ribbon. Take no other. Buy of your Druggist. Ask for CHI-CHES-TER'S DIAMOND BRAND PILLS, for 25 years known as Best, Safest, Always Reliable

SOLD BY DRUGGISTS EVERYWHERE

We Carry a Large Assortment of Pumps Bows and Buckles

Laces, Polishes, Buttons and Shoe Specialties

Shoes repaired at short notice in first class manner.

Do you want a Base Ball Shoe for your club? We have them. Call at

Chas. W. Greene's

Shoe Repairer and Specialist

8 Congress St.

We have six other makes if you wish

THERMEX

Odorless Free Exhaust SILENCER

The Muffler that Muffles

StUffing Boxes

Bronze and Galvanized Lag Screws and Carriage Bolts at

W. S. JACKSON'S

111 MARKET ST.

J. W. Syrenius, D. O.

Osteopathy Mechano-Therapy

84 Pleasant Street.

PORTSMOUTH, N. H.

Mechano Therapy is indorsed by the medical profession as a scientific and safe treatment in all chronic and nervous diseases, weak eyes, deafness and deformities.

OFFICE HOURS

From 9-12, 2-5 Tel. 935-W

7-20-4

R. G. SULLIVAN

10 CENT CIGAR

Factory Output, Upwards of 100,000 Daily

Largest Selling Brand of 10 cent Cigars in the World

Factory, Manchester, N. H.

H. W. NICKERSON,

Undertaker and Licensed Embalmer,

Office 5 Daniel St., Portsmouth,

Residence 45 Islington St.

☞ Telephone at Office and Residence.

FARM WANTED

One that would be Suitable for Summer Home.

Here is your opportunity.

Send us at once full particulars of what you have to sell. Address

Information Dept.

MAINE TOURIST BUREAU

Fidelity Bldg., Portland, Me

THE COMPANY WITH THE PYRAMID

42 YEARS OF CONSECUTIVE PYRAMIDAL PROGRESS

NEW HAMPSHIRE FIRE INSURANCE CO.

TOTAL LIABILITIES $2,496,304.53
POLICY HOLDERS SURPLUS $3,229,504.81

CEMETERY LOTS

Cared For and Turfing Done.

With increased facilities the subscriber is again prepared to take charge of and keep in order such lots in any of the cemeteries of the city as may be entrusted to his care He will also give careful attention to the turfing and grading of them, also to the cleaning of monuments and head stones, and the removal of bodies. In addition to work at the cemeteries he will do turfing and grading in the city on short notice.

Cemetery lots for sale; also Loam and Turf.

Orders left at his residences, corner of Richards avenue and South street, or by mail with Oliver W. Ham, 64 Market street, will be given prompt attention.

M. J. GRIFFIN

Insure Your Naphtha Launches Against Fire and Perils of the Deep.

RATES LOW.

John Sise & Co.,

NO. 3 MARKET SQUARE,

DECORATIONS

For Weddings, and Flowers Furnished for all Occasions.

Funeral Designs a Specialty.

R. CAPSTICK,

ROGERS STREET.

BOOK BINDING

Of Every Description

Blank Books Made to Order

J. D. RANDALL

Over Beane's Store, Congress Street

MARBLE AND GRANITE

Tablets, Monuments Mausleums

OF ALL DESIGNS

My plant contains an Air Compresser, Pneumatic Tools for Lettering and Carving, Polishing Machines all run by electric power. The only plant in this section with modern appliances.

FRED C. SMALLEY

2 Water St Portsmouth

Your Laundry Work

placed at random is productive of much annoyance and little satisfaction. Send it to the

Gentral Steam Laundry

61 STATE STREET

It will not be damaged. It will be delivered promptly and will be there.

Telephone 157-62.

W. G. Wiggin, Prop

HELD HILL FIVE WEEKS

MEMORIAL COMMEMORATES BRAVE ACT OF PIONEER.

Early Colorado Settler, With His Family, Held War Party of Indians at Bay on Spot Now Known as "Simpson's Rest."

Prominent among the rocky, mesa-like hills that surround Denver, is a rugged, gray point, within the outskirts of the town, known as "Simpson's Rest." Recently there was erected on this hill a monument commemorating the brave fight put up at this spot by John Simpson, one of the earliest settlers of Colorado, against a war party of Utes and Cheyennes in 1855. The Indian fighter and his wife are buried on top of the hill.

The Utes and Cheyennes made the foothills and the plains adjoining the Rockies their hunting ground, but they rarely gave trouble to settlers. Consequently, one May morning in 1855, when Simpson's children, Bob and Nora, aged 15 and 13, were making their way to a small stream near their home, they were surprised to see a large party of Indians riding toward them at a terrific pace, shaking their lances and uttering blood-thirsty cries. At the same time they heard a cry from the direction of the cabin, and saw their father running toward them with his rifle in his hand.

Simpson had just returned from an expedition. He had heard that the Cheyennes and Utes had gone on the warpath, and he had hastened home just in time to rescue his family. Seeing the trapper, the Indians hesitated, for Simpson's fame as a shot had spread throughout the frontier, and the redskins knew that several among them would meet death if they persisted in their attempt to capture the children.

Two burros were packed with provisions, a keg of water and all the ammunition the trapper possessed. Driving the burros ahead of them the members of the little family set out from the house. Simpson covered the Indians with his rifle when they approached too near, and the family was unmolested. The hill which appealed to the trapper as a good place for defense was accessible only by a single narrow, rocky path, up which one must climb today in reaching the summit of "Simpson's Rest." The summit of the hill is flat, about half an acre in extent and surrounded by a high rocky wall. It would be impossible to storm such a natural fortress except by over-powering the defenders at the narrow defile which served as an entrance.

The Indians saw that it was hopeless to attempt to storm the natural fortress, so they surrounded the hill and began a siege in the endeavor to "starve out" the defenders. The siege has no parallel in the history of the west. For five weeks the plucky pioneer and his family held their fortress. They killed their burrors when provisions ran low. Fortunately, there had been heavy rains, and depressions in the rocks at the top of the hill were filled with water, giving an ample supply. At the end of the fifth week, when hope was nearly abandoned, the Indians suddenly brought in their ponies and rode away with shrill cries. A troop of cavalry from Fort Lyon, 150 miles distant, which had been sent out to render aid to any settlers who might have escaped the marauding Indians, soon came in view, and Simpson and his family were rescued.

Woman's Chances.

The plan of the Brooklyn priest who suggests a fine of $100 for every young man who reaches his twenty-fifth birthday unmarried, and a legal requirement that every unmarried woman must propose at least three times each leap year, recalls an interesting table which was once compiled.

Reckoning a woman's entire chance of marrying at 100, the table purports to give her varying chances at different times of life. For example, between the ages of 15 and 20 her chance is 14½ per cent. Between 20 and 25 it jumps to 52 per cent. falling between 25 and 30 to 18, and to 15 per cent. between 30 and 35. After 40 it is only 2 per cent., and after 60 she has only one chance in 1,000.

The priest thinks that "training, tradition and the natural bashfulness of the American girl" keep her from speaking first. Undoubtedly they do, and it is to be hoped they will continue so to do. "Natural bashfulness," as the father calls it, will go farther and faster in getting a good husband than any amount of cultivated boldness.

Wanted It, and Got It.

Here is a story that will be as pleasing to a true American as it will be obnoxious to a European. Arthur Gleason tells it of Joseph Fels in the World's Work. It is about Mr. Fels' invasion of London.

He looked around the streets a bit, and found the office he wished, the right situation and right size.

"I'll take it," he said to the owner.

"But that is not customary. To whom will you refer me? To your solicitor?"

"I haven't any."

"But friends of yours in London?"

"I came here yesterday, haven't got acquainted with anybody yet. Here's the rental money for the first six months. Take it or leave it."

"But won't tomorrow be more satisfactory for coming to a settlement?"

"That's one day too late. I want the office today, now."

He got his office.

High Cost Living

How to Reduce it

Cook with Gas

If your Kitchen is not epuipped with a GAS RANGE and WATER HEATER it is not Modern.

Let us Equip You with Both

PORTSMOUTH GAS CO.,

ALWAYS AT YOUR SERVICE

WE EAT POISONS EVERY DAY

Even Common Salt, in Large Quantities, Is Sure Death, and So Is Saltpeter.

When the doctor told me he was prescribing prussic acid for the pain in my stomach, I said I would rather keep the pain than take such a poison.

"You need not have the slightest fear," he assured me. "Why, you eat poisons every day. When the Chinese want to commit suicide, one of their favorite plans is to take half a cup of salt."

"Common salt?"

"Yes. In large quantities common salt is a violent irritant. It sets up severe inflammation of the stomach, and kills as surely as arsenic.

"Saltpeter, that colors bacon and corned beef an attractive red, is a powerful poison. One ounce has killed a person in three hours. Many people have been poisoned by this salt.

"You must know that your Christmas pudding and the icing of your wedding cake are incomplete unless flavored with bitter almonds. I am not sure how many bitter almonds it takes to kill a man, but they contain a good deal of this prussic acid that you object to.

"Oxalic acid, with which foolish people so often commit suicide, is the salt which gives rhubarb and sorrel their pleasant flavor. It is a violent irritant and dreadfully painful poison.

"Need I tell you that caffein, the exhilarating principle of coffee and tea, is a poison?

"In nearly all our condiments we eat poison. The oils of nutmeg, cloves, black pepper, cinnamon, peppermint, carraway, horseradish, thyme, etc., are all poisonous in large doses. Black pepper contains a fiery, volatile oil, capable of burning a hole in your stomach, if it was not moved on, while its piperine is a sure poison. Cayenne pepper, or capsicum, is still more irritant.

"But, besides poisons which we take from choice, there are others which it is impossible to avoid swallowing in these days of complex feeding. Arsenic is a very common ingredient in beer, jam, sweets, etc., made with glucose. Fortunately, the liver acts more or less as a filter and saves us from serious consequences."—St. Louis Globe Democrat.

Probably Actor Still Wonders.

In London lately, where Charles Frohman revived "Peter Pan" for the ninth consecutive season, J. M. Barrie came into the Duke of York's theater one day toward the end of the rehearsal period. Mr. Barrie even in a theater housing one of his own successes has more the manner of an obscure understudy in the company than the author of the play. But this day, catching sight of him, a prominent actor in the company trotted over to the playwright with this idea on his lips: "I say, Mr. Barrie, I have now been playing this part for eight years; might I not be featured on the program during this tour, say, as a reward, a sort of cordon bleu, you know?" "Featured?" asked Mr. Barrie, who in reality is not at all familiar with the idioms of the stage. "Yes," continued the actor. "Can't I have the word 'and' before my name so that the program will read 'and Mr. Blank?'" "Why not 'but?'" replied Mr. Barrie without moving his eyes a hair's breadth from their steady, far away gaze out into the dark, empty auditorium.

All Bets Off.

There is a certain New York celebrity noted for three things—his size, which is tremendous; his apparel, which is dazzling; and his appetite, which beggars description.

On a certain morning he went into a swagger Fifth avenue restaurant and ordered, among other things, a double portion of ham and eggs, some country sausage, mush and milk, corned-beef hash and buckwheat cakes with maple sirup.

All these things were brought to him at once. He put them all on one enormous platter and proceeded to slice everything up together. Two women watched him in horror from the next table.

"My dear," said one, "that is the most appalling thing I ever witnessed! I'll wager a box of candy he eats that mess with his knife."

"I'll take the bet," said the other. "He is dressed like a gentleman and, despite his barbaric taste in food, I wager he'll eat it with a fork."

They both lost. He ate it with a spoon.—Saturday Evening Post.

Can't Down the Irish.

An Irishman just landed got work on the New York Central as flagman at Tarrytown. His first day on the job he waved the red danger signal before the Empire State express. The brakes screeched down. The train stopped, and the crew ran up.

"What's the matter? Why did you stop this train?" the conductor demanded.

"Well—" began the flagman.

"Don't you know its a state's prison offense to stop a train without cause?" the conductor exclaimed. "Why, we're 20 minutes late now."

"That's just it," was the answer. "Where have you been the last 20 minutes?"

Painless Dentistry.

In the Sunday school teacher's experience the only kind of a dentist she had ever known was a man who pulled or repaired teeth, so when the nice little girl in her class said her father was a dentist the teacher concluded to patronize him. She knew his address and called one day with nerves braced for treatment of an unsound tooth. She was shown into a small workshop, whose sides were lined with big grandfather clocks.

"Dentist?" the man exclaimed. "Great Scott, no; I'm a clock mender, but I know how the kid came to make the mistake. People in this trade always call the fellow who makes a specialty of tinkering with grandfather clocks a dentist. The wheels of most grandfather clocks of American manufacture are made of wood, and when the clock stops the wornout teeth have to be removed from the wheel and sound teeth put in. So I really do work with teeth and deserve the name of dentist."

Saw No Future for Pittsburg.

"Pittsburgh" of the ninth edition of the "Encyclopaedia Britannica" had quietly become "Pittsburg" in the tenth. The former, to which America has now officially reverted, is the original spelling. When General Forbes captured Fort Duquesne in 1758, he renamed it Pittsburgh in honor of the great English inspirer of victory. In 1784 Arthur Lee described the place in language which seems strange to those who know "the smoky city" of today: "Pittsburgh is inhabited almost entirely by Scots and Irish, who live in paltry log houses. There are in the town four attorneys, two doctors and not a priest of any persuasion, nor church or chapel, so that they are likely to be damned without the benefit of clergy. The place, I believe, will never be very considerable."

Frenchman's Little Parliament.

M. Chaumet, under secretary for posts and telegraphs of France, has set up a substantial human buffer between himself and the general "kickers." He has appointed an advisory committee, 65 strong, and its members include senators, deputies, officials of all ranks down to a woman postal employe and a letter sorter, representatives of shipping and commercial houses and journalists. This committee, which M. Chaumet calls "a little parliament," will deal with the enormous mass of complaints and suggestions sent in daily to the postal administration by the public, and submit such as seem suitable as proposals to the administration.

Poor Interest.

Other people may be interested in your troubles, but if they are their interest isn't likely to be worth much.

Real Difficulty.

It is not difficult to tell the truth; the difficulty is to get the truth believed.

And Rarely Profitable.

The things men do for spite are seldom worth doing.

HE LEFT BUSYBODY THINKING

Urchin's Line of Fun With Man Who Needs Must Pry Into Other People's Business.

The small urchin climbed up the car steps and wormed himself into a seat beside the Busybody. The basket he was carrying the youngster fixed carefully between his feet, with several anxious glances in the process.

"What have you in that basket, my boy?" asked his neighbor, bending over confidentially. "I noticed how careful you were of it. It must be something quite valuable. Isn't it?"

"Ye're hep, old sport. It's somethin' that's worth a whole heap."

"Well, won't you tell me what it is?"

"Not on yer life! Thing I want to get pinched?"

This was too much for the Busybody. His curiosity, heretofore merely casual, grew suddenly pointed, and he bit.

"Well, sonny, I've a notion that if I gave you a nickel you'd tell me what you had in that basket."

"Make it a dime, and I'll do it!" whispered the boy. "Only ye've got to promise not to give me away to de cop."

"Why, of course I'll promise."

The boy pocketed the coin. "Well, sport, dey's a baby in dere. I hooked 'im, an' put 'im inside when dey wasn't nobody lookin'. Now I'll get a reward for returnin' 'im."

"Why, you young villain! Do you mean to say you have a baby in that basket? Lying in that thing will kill it. Where did you get it?"

"Oh, I picked it up in front o' one o' dem big stores. It was all alone, so I jus' took it. I guess it won't be missed, an' I wanted one, any way."

"Not be missed! See here, you young blackguard! Do you mean to say that its mother had deserted it?"

"Sure! Its mudder wasn't nowhere round."

"How old is it?"

"Oh, a few months, I guess. Big enough to squeal—so I tied a rag round its mouf."

"Well, lift up the cover and let me see how it looks."

"Hol' on, ol' top. You promised not to give me away."

"Yes, but I didn't expect—" and he lifted the cover and glanced at what was underneath. Curled up on an old cloth, and sleeping comfortably, was an insignificant looking yellow puppy.

The boy jumped up and grinned. "Well, here's where I get off. Thanks for de dime. An' say, I'll tell ye one ten times as good as that for a quarter. Come an' see me some time at me sailong on Fift' Avenoo! So long!"

Little Basques' Responsibilities.

In "Children at Play and Other Sketches," by Rose M. Bradley, we are introduced to the sunny little Basque boys and girls, playing hide and seek games late into the summer nights, says the London Queen. It seems that the Basque lads have to learn French twice over: they are taught in school the first time, but such is their patriotic independence (or is it the line of least resistance?) that they lose what they have learned, and the penalty of this "deliberate forgetfulness" is that in their conscript days they have the mortification and pain of learning it all over again! But, pleasure seekers as the young natives may be, there are duties also for even babes to perform. It may seem incredible that a little barelegged boy of 8 or 9 should be the trusted lamplighter of the district, yet so it is, and it is far more astounding to read of a "railway official" of 4 or 5, who may be seen "seated upon a minute chair on the platform grasping a red flag, which it is his business to wave when a train approaches, presumably as a warning to his brethren and the chickens who play unconcernedly upon the rails. . . He feels that the responsibility of the traffic of the whole line to Bayonne rests upon his little shoulders."

Guayule, the Rubber Plant.

Guayule was for years overlooked or despised; its rubber content was considered of little or no value, and when at last acknowledged this was said to be inferior to other rubber because it did not come from the topics. Yet in spite of all guayule has become an important source of rubber supply, millions of dollars have been invested in the industry, factories have been erected close to the guayule fields and towns have grown up for the operatives and field laborers.

Every process of the production of rubber from the plant has been developed into a system; even gathering the shrub receives more care than at first; but the essence of the whole problem, that is, the propagation of guayule so that a continuous supply may be assured, is as yet unsolved, and if once the land is completely cleared and the chances of renawal lost the industry will wither and die, and the busy areas of today will become depopulated and revert to the wilderness.

What Ailed Him.

"I want you to tell me plainly, doctor," said the man with the fat government position, "what is the matter with me."

"Well, sir," answered the old doctor, leaning back in his chair and looking at his beefy, red-faced patient, "you are suffering from underwork and overpay."

In the Eye.

"That man is very much in the public eye."

"Yes," replied Senator Sorghum; "he is as irritating as a cinder from a locomotive."

CLASSIFIED ADS.

For Sale, Wanted, to Let, Lost, Found, Etc.

YOU GET RESULTS FROM THIS COLUMN.

1 Cent a Word Each Insertion

4 Lines One Week 40c

WANTED

WANTED—Furnished room, electric light and bath in house, table board for wife, married couple. Address S, this office. m8,hc,1w

WANTED—Men to sell seeds to farmers and ornamental stock in towns. Apply at once. Herrick Seed Company, Rochester, N. Y. C&H1t m10

MEN WANTED to learn the automobile business; road driving and repairing; send stamp for particulars. NEW ENGLAND AUTO SCHOOL, 500 Tremont St., Boston. C&Him apr 18

First class help furnished for every vocation. Telephone 658-W, or call at 61 Manning street. If you wish help of any kind for a day, week, month or year, remember we are as eager to satisfy as we are to accept our office fees. Better call us up today we may have just what you want.

The Pattillo Employment Bureau, 61 Manning St., just off Gates St. C&H1wm7

LOST

LOST—On Sunday, May 5, somewhere on Sparhawk St., or Maplewood ave., a watch fob. Finder please return to 109 Dennett street and receive reward. hc,m8,1w

TO LET.

TO LET—Large square sunny room, heat and bath. Apply 87 Hill street. m7,hc,1w

TO LET—Furnished house of 7 rooms with bath for the summer, all modern improvements. Address, Box 403, City. C&Haf m4

TO LET—Six room house with modern improvements. Apply to Rufus Wood, 29 Congress street.

Business offices to let in Herald office, all modern conveniences. Inquire at Herald office.

TO LET—Flat of 4 rooms. Apply 46 State street. C&Htf apr 23

TO LET—Tenement on Fleet street. Apply at this office. C&Htf apr 18

FOR SALE

FOR SALE—or to let, House known as Hutchinson House, corner Broad and Lincoln avenue. Appy, W. J. Cater, or telephone 672.

FOR SALE—One 8x10 camera, 36 in. bellows, lens and shutter, tripod, plate holders, printing frames, etc., with carying case. C. D. Howard, 188 Lincoln ave. m9,hc,1w

MOTOR CYCLE—For sale, used but very little Will sell at bargain. Apply 50 Lowell street

FOR SALE—Brunswick billard table with cues and rack complete. Inquire at this office.

FOR SALE—A Victor Phonograph cost $32.50 ; 27 records, cost $20, and lot of Zonophone records. The entire outfit used but little and practically good as new. Will sell for $25. Address J., Herald office.

FOR SALE—Barred and White Plymouth Rocks eggs, $1 per 13. Prize stock. Chicks 25 cents each. Mrs. Ernest Harvey, King's Highway, South Eliot, Me.

Summer resort property near Portsmouth. Front boundary on ocean and harbor. Address, P. O. Box 314, Portsmouth, N. H. C&H1w, m4

STRATER AIR compressor beer pump, tank and piping in first class condition, for sale. Apply P. O. Box 94, Portsmouth, N. H. hc,m7,1w

FOR SALE—One 5passenger, second hand Buick automobile. Just been overhauled. Will sell for $300 Apply to A. W. Horton, Sinclair garage. m8,1w,hc

FOR SALE—Incubator Chicks. Order now and secure early layers. Pure bred B. Plymouth Rock chicks 15 cents each. Red's 12 cts. Hatching Eggs 50 and 75 cts. per setting. J. H. Yeaton, West Rye, N. H. CHtf

FOR SALE.

FOR SALE—Medium size safe, price right. Inquire at this office.

MISCELLANEOUS

OLD RAGS, RUBBERS—I pay the highest market price, wholesale or retail for clean rags, price now 1c lb.; rubbers, 8 cents. Julius Gouse and Sons, 27 Hancock St., Telephone 849 W.

Have your rugs, carpets, draperies and furniture cleaned by vacuum process, whether your house is wired or not. Cabinet, upholstering and mattress work. F. A. Robbins, 115 Market street.

TRANSPORTATION

BOSTON AND MAINE RAILROAD TIME TABLE In effect Sept. 2, 1911

Trains for Boston leave Portsmouth at 5.10 am, 6.21 am, 7.15am, 8.19 am, 10.25 am, 10.55 am, 1.35 pm, 4.55 pm, 6.50 pm, 7.35 pm, Sundays 8.10 am, 8.00 am, 11.00 am, 1.45 pm, 5.00 pm, 7.40 pm.

Leave Boston for Portsmouth at 7.30 am, 8.41 am, 9.00 am, 10.25 am, 12.50pm, 1.30 pm, 3.30 pm, 4.55 pm, 6.00 pm, 7.30 pm, 10.00 pm. Sundays 8.00 am, 8.20 am, 9.00 am, 1.15 pm 7.00 pm, 7.30 pm, 10.00 pm.

Leave Portsmouth for Manchester and Concord, 8.34 am, 12.10 pm, 5.26 pm.

Leave Manchester for Portsmouth 7.59 am, 12.51 pm, 4.35 pm.

Leave Portsmouth for Dover, 5.58 am, 9.46 am, 12.23 pm, 2.31 pm, 5.32 pm, 9.15 pm. Sundays, 8.26 am, 10.50 am, 9.15 pm.

Leave Dover for Portsmouth, 6.52 am, 10.25 am, 11.58 pm, 4.35 pm, 6.22 pm, 6.55 pm, 9.57 pm. Sundays 7.30 am, 1.00 pm, 9.57 pm.

Navy Yard Ferry Time Table.

Leave Navy Yard, 7.50, 8.35, 9.15, 10.00, 10.30 11.15, 11.45 am, 1.05, 1.35, 2.15, 2.45, 3.30, 4.00, 4.20, 4.[illegible] 5.00 *6.00, ||7.45 pm. Sundays—10.00, 10.15 am, 12.15, 12.55 pm, Holidays—9.30, 10.30, 11.30 am.

Leaves Portsmouth, 8.25, 8.45, 9.3 10.15, 11.00 11.30 am, 12.15, 1.15, 1.45, 2.30, 3.00, 3.40, 4.10, 4.30, 4.45 5.40, 6.10, ||10.00 pm. Sundays 10.07, am, 12.05, 12.35, 12.45 pm, Holidays, 10.00, 11.00 am, 12.00.

*May 1 to October 15.
||Wednesdays and Saturdays.

Capt. Marbury Johnson, Captain of Yard

Approved: Capt. C. C. Rogers, Commandant.

"QUEEN OF SEA ROUTES"

Merchants' and Miners' Trans. Company

STEAMSHIP LINES

Boston and Providence

—TO—

NORFOLK, NEWPORT NEWS AND BALTIMORE.

Most popular route to Atlantic City, Jersey Coast Resorts, Old Point Comfort, Washington, and the South and the West.

ACCOMMODATIONS AND CUISINE UNSURPASSED

Send for Booklet

James Barry, Agt. C. H. Maynard, Agt
Providence, R. I. Boston, Mass.

W. P. TURNER, P. T. M.

General Office. Baltimore, Md.

JOY LINE

BOSTON VIA RAIL $2.40 AND BOAT TO NEW YORK

Via Boat and Rail

Modern Steel Screw Steamships

Georgia and Tennessee

Daily and Sunday between Providence Pier 19, East River, N. Y.

New Management. Improved Service

CITY TICKET OFFICE

214 Washington Street, Boston

ELECTRICAL CONTRACTOR

Houses Wired for Electric { Lighting, Bells, Gas Lighting, Annunciators

Speaking Tubes put in

Estimates cheerfully given

Twenty Years' Experience in the Business

G. M. D. Fernald, 49 Hanover st

Tel. Connection

The Store of General Furnishings in

DRY GOOds

Every department a complete store in its particular line.

Main Floor

Small wares and Furnishings, Ribbons, Corsets, Gloves Hosiery, Dress Trimmings, Laces and Hamburgs Muslin Underwear, Housekeeping Linen, Silk, Wool, Cotton and Linen Fabrics for Summer Gowns

Second Floor

Suits, Dresses, Rain Coats, Shirt Waists, Skirts and Petticoats

Annex

Art Needle Work, Books, Stationery and Fancy Goods

THE D. F. BORTHWICK STORE

LOCAL DASHES

The weather on Sunday was decidedly of the changeable order.

Warren N. Davis has purchased the Hall house on Rogers street for a home.

Live Lobsters, buck shad, roe shad, meats and provisions at E. S. Downs, 37Market street.

Ice cream by the quart, pint or half pint at the Tilton Drug Co.

Isles of Shoals haddock, cod and lobsters. We deliver to all parts of the city. Tel. 615, H. A. Clark & Co.

Special for Tuesday at Desmond's Public market: Pork roast 16 1-2c lb.; hamburg steak, 15c lb.

E. Jameson and Son will deliver lobsters and fish of all kinds to any part of the city, Tel 653. ha161m

At the meeting of Damon lodge, K. of P., on Tuesday evening, a rehearsal will be held by the Third Rank Staff.

Ex-Mayor Albert Currier of Newburyport, who had the contract for the building of the Franklin block in this city died at his home in that city on Sunday.

The Benevolent society of the Court Street Christian church has voted to conduct a second sample sale May 22 and 23. About 2000 sample packages have been pledged.

Fifth anniversary dance, Ladies' Auxiliary, A. O. H., Freeman's Annex, Wednesday evening, May 15. Music by Wentworth and Marden. Tickets 25 cents.

The Chemical was called out at 8.30 o'clock this Monday morning to extinguish a fire in an automobile. The blaze was extinguished with slight damage.

Y. M. C. A. Minstrel Show, Wednesday evening, May 15. Thirty men and women in circle. Tickets on sale at Bass' Drug Store. All seats reserved. C&H31 m11

Tax Collector Walter H. Page has designated May 14 as the day on which real estate, for which taxes have not been paid, will be sold. About thirty parcels of real estate have been listed for sale.

Now is the time to have your lawn mowers sharpened and put in order Umbrellas and carpet sweepers repaired at Horne's, Daniel street.

Page and Shaw's candies, one dollar a pound at the Tilton Drug Co.

Dr. W. N. Souter has resumed his regular morning and afternoon office hours at 33 Market street, 10 to 11.30 a. m.; 2.30 to 5 p. m. C&H1w m8

John H. Dowd's Marble and Granite Monumental Works, 52 Market St. Have work done now for Memorial day. Prices right.

Over 600, the capacity of the church, heard the Lotus Quartette on the occasion of their previous concert in the Methodist church. They are there again Tuesday, May 21, at 8 o'clock.

Second hand engines and boats at the lowest prices in New England: one hospital tent with fly, also army cots and nets for sale at Union Wharf, off Water street. m1hlm

The police were notified on Sunday of the escape of Harry Oliver and Howard Madomble of this city from the Rockingham County House of Correction at Brentwood. Both were serving six month sentences for

PERSONAL ITEMS

Curtis Matthews is restricted to his home by sickness.

David McFadden of Dover was a visitor here on Sunday.

Harry L. Dowdell passed Sunday at his home in Peabody, Mass.

Edmund Pendergast passed Sunday with relatives in Newmarket.

Mrs. S. J. Colcord of Exeter passed Saturday in this city with relatives.

Mrs. C. Edgar Hoyt of Vaughan street is visiting relatives in Orange, Mass.

Mr. and Mrs. O. H. Whittier of Hampton were visitors here on Saturday.

Miss Alice Hanscom of Islington street left this morning for a visit in Philadelphia.

Mr. and Mrs. E. M. Fisher, Dr. J. A. Garland and Ralph Biggar passed Sunday at Wells.

Dr. William O. Junkins is today quietly observing another anniversary of his birth.

Mrs. W. Harry Chick and children passed Sunday in Dover, the guests of Mrs. Ray Kennard.

Cornelius Reagan of Russell street left today for the Carney hospital, Boston, for treatment.

Percy A. Moulton of the repertorial staff of the Dover News, passed Sunday at his home in Rye.

Christopher Jackson of Dover passed Sunday in this city as the guest of his sister, Mrs. Washburn.

Captain James Burge, keeper of White Island light, passed Sunday with his family on the mainland.

Mrs. Annie Noonan of Detroit is the guest of her brother, George Welch of the U. S. tug Penacook.

William J. Cater, who is engaged in business in Providence, R. I., passed Sunday at his home in this city.

Mr. and Mrs. Charles E. Hodgdon were in Newburyport on Sunday to attend the funeral of a relative, Russell S. Tibbetts.

Augustus Finnegan, who is employed in the Essex street post office in Boston, passed Sunday with his family in this city.

Charles E. Woodsum of Newburyport, Mass. formerly employed as a motorman on the Portsmouth street railroad, was a visitor here today.

S. Bertram Kelley, assistant manager of Woolworths' store in Chelsea passed Sunday in this city. Mr. Kelley was on his way to Bath, Me., for a visit.

Calvin Lear, who was a member of the Baron Trenck Company the past season, has returned home from New York, where the company closed the season.

Lieutenant Roland C. Hoyt, U. S. M. C., attached to the U. S. S. Louisiana, who has been enjoying a brief leave of absence at his home in this city, returned to his ship on Sunday.

A party from Lynn consisting of Freeman H. Peverly, Mr. and Mrs. J. Horace Peverly, Mr. and Mrs. William E. Peverly and Mr. and Mrs. Charles A. Peverly are enjoying cottage life at Lake Wentworth, near Wolfeboro.

Cards have been received here announcing the marriage of Frank E. Cudworth to Miss Elsie Milliken in New York on May 10th. Mr. Cudworth was formerly stationed at this navy yard as a draughtsman and while here made many friends.

ITEMS OF INTEREST TO EMPLOYES AT THE NAVY YARD

Inspection Board Here

The official inspection board of the navy is expected to arrive at the yard today to await the arrival of the U. S. S. Washington on which the board will make a survey. Until the cruiser arrives they will be quartered on the U. S. S. North Carolina.

Pensacola Dry Dock Sold

One of the largest dry docks in the world has left Pensacola in tow of the powerful tugs Mary Scully and M. E. Luckenbach, consigned to James Shewan and Sons, of New York, who purchased it from the navy department, which bought it from the Spanish government at the end of the Spanish war and towed it to Pensacola from Cuba. The navy had no further use or it, having abandoned the Pensacola navy yard.

Marine Officers Transferred

Lieuts. Gawne and Vandegrift of the yard barracks and Lieut. Small of the naval prison have been ordered to duty at Panama.

The Admiral Wants it Stopped

Rear Admiral John R. Edwards, chairman of the U. S. delegation to the radio telegraphic conference, which will be held in London in June is reported as saying that one of the most important steps to be taken at the conference will be the stopping of piracy of wireless messages, which, he says, is the greatest evil in modern telegraphy, and we hope, he said, to take measures to put a stop to it at the convention. Had the messages from the Carpathia not been interfered with, and had an effort not been made by countless stations to intercept them, the story of the sinking of the Titanic would doubtless have reached the world much sooner than it did.

To Live in Kittery

Dr. McMullen of the U. S. S. North Carolina and family of Philadelphia will occupy one of the cottages at Gray Lodge for the summer.

Changes Among Officers

Commander C. P. Eaton, from inspector eighth lighthouse district to home.

Lieut. Commander H. B. Seale, from navy yad, Washington, D. C., to command Albatross.

Lieut. Commander Arthur McArthur, Jr., from command McCall, wait orders.

Lieut. H. W. Osterhaus, from Idaho to command McCall.

Lieut. (junior grade) R. S. Crenshaw, from Celtic to command Stringham and reserve torpedo group, Annapolis, Md.

Lieut. (junior grade) D. P. Morrison, from command Stringham, wait orders.

Lieut. (junior grade) D. S. H. Howard, to Iowa.

Lieut. (junior grade) A. T. Beaurgard, to Kentucky.

J. T. Dunigg has been appointed acting assistant surgeon.

Chaplain H. M. T. Pearce, from Tutuila, Samoa, wait orders.

Chief Boatswain Frederick Muller, to navy yard, Portsmouth, N. H.

Paymaster's Clerk R. P. Smith, resignation accepted.

Lieut. Commander V. A. Kimberly, to naval station, Olongapo, P. I.

Lieut. Frank Horschach, to Cavite.

Ensign K. F. Smith, from Wilmington to Mohican.

Asst. Surgeon P. B. Leadbetter, to naval station, Olonapa, P. I.

Asst. Surgeons R. F. Jones and C. L. Beeching, to hospital, Canacao.

Asst. Surgeon R. H. Luning, to Elcano.

Passed Asst. Surgeon C. E. Ryder to Pompey.

Passed Asst. Paymaster W. G. Neill, from Saratoga, wait orders.

Chaplain L. N. Taylor, from South Dakota to hospital, Mare Island.

Chaplain M. C. Gleeson, to Rainbow.

Paymaster's Clerk A. B. Canham, appointment revoked.

Sunday at His Home.

Ensign Calvin H. Cobb of the U. S. S. Minnesota passed Sunday at his home in Kittery.

New Skipper for Wheeling.

Lieut. George R. Marvel, formerly commanding the U. S. S. Eagle, will shortly be assigned to the Wheeling at this yard.

Naval Ships to Be Sold

The Atlantic, Alvarado, Yankee, Yosemite, and Santee will be sold at public sale on June 10. Bids will be received on that day at the bureau of supplies and accounts in the navy Department. The Atlantic is at the navy yard Charleston, S. C., and its appraised value is $10,500. The Alvarado is at Morgan City, La., and is appraised at $800. The Santee is at the Naval Academy, Annapolis, Md., and is valued at $12,000. The Yankee is aground at the entrance of Buzzards Bay, New Bedford, Mass., and the Yosemite is at the Norfolk navy yard. They are appraised at $25,000, but will be sold to the highest bidders. The Atlantic, Alvarado, and Santee will be sold for the highest prices above the appraised value. All of the vessels were stricken from the Navy list some time ago.

Will They Ever Settle It?

The baseball club at the Yard prison have been attempting to get a game with the Coast Artillery over at Fort Constitution but up to date have been unable to do so. The navy men are inclined to think that the sweeping challenge issued by the soldiers at the fort was not so serious as it appeared in print.

EDISONIAN THEATRE

Freeman's Hall

To our Patrons:—

We take pardonable pride in calling your special attention to our forthcoming release of the first run, independent pictures. An ambitious undertaking in moving pictures, but the result is highly satisfactory. Moving picture critics, the exacting kind, pronounce these pictures as superb and magnificent, and we will offer to our patrons the best of picked subects. The pictures you will see in the Future are subjects especially selected by Mr. W. E. Greene and run in his Portland house. The patrons, who always attend this popular house are strong in their praise of the cleanliness, sanitary and well ventilated conditions that exist in this theatre at all times, and with the pictures, accompanied by music which is arranged to fit into every situation of the subject by our orchestra, places this house in a class by itself.

The features for Monday and Tuesday include "False to Both." This story relates how two young men left the east for the west, on the chance of returning with sufficient money to marry the girl they each loved, each swain had his sweet hearts photograph but unknown to the other the photograph was of the same girl, but in the end it developes that the girl married a third party.

"A Cure for Stage Fever," an inspiriting comedy showing how a young society lady is cured of the stage.

"The Witch's Necklace," a great drama.

"A Kind Hearted Brother" drama.

"Aunt Aurora," comedy.

By special request "Moonlight Bay" will be illustrated the first three days of this week. Also "If I Were a Millionaire." Come and see the new faces in the feature pictures of this week's offering.

Refinement and courtesy to all patrons.

Comfort and safety is the rule.

Meet your friends at Freeman's Hall.

Dancing as usual by Dilbruck's all-star orchestra.

OBITUARY

John H. Kirvan

John H. Kirvan, a well known young man, passed away early this morning at the home of his brother, Richard A. Kirvan, No. 355 Thornton street, aged 41 years and 10 months.

Deceased was a native of Lynn, and for several years held responsible position with the former Portsmouth Shoe company; of late years he has been employed by the leading shoe manufactories in Lynn and Boston. He had an expert knowledge of shoe making and was recognized as a most valuable man in his line of work. He was of a quiet disposition and always a faithful worker for those who employed him.

He had a wide acquaintance in this city where he passed most of his life and where his death is a source of much sorrow to those who knew him. He was a member of the Portsmouth Council Knights of Columbus, and a former Grand Knight of the organization. Besides a wife and children he is survived by two brothers, George of Montreal and Richard of that city.

ATTENDED THE ANNIVERSARY

John Foden and Daniel Daly of this city were among those who attended the anniversary of the cutting of the cables at Cienfuegos and other points on the Cuban coast during the Spanish war. The anniversary took place at Cambridge on Saturday night.

ANOTHER GOOD PROGRAM

Vaudeville and Photo Plays of a High Order at Music Hall

The program at Music Hall this afternoon included The Diamonds, who presentede a comedy singing and talking act that was well received. The jokes presented in this act are new, there is nothing stale about them and they are original. You cannot help but enjoy this act.

The beautiful act of Woodfords Statue Dogs is an act that will be long remembered in Portsmouth as a novelty unlike anything ever seen here before. They are beautiful in a variety of poses representing white setter dogs posing as statues and popular paintings.

There was a good picture program which with the pictorial songs by Miss Beatrice Drew and the two vaudeville acts make a fine two hours' entertainment that is well worth seeing.

SPECIAL MEETING, KNIGHTS OF COLUMBUS

Special meeting of the K. of C. this Monday evening, at 8 p. m., to take action on the death of a member.

F. W. WEARIN,
Deputy Grand Knight.

DESERTED FROM THE FARM

Harry Oliver and Howard Macomble deserted from the county farm at Brentwood on Sunday and came direct to this city where the police arrested them on Water street. Supt. Frottier took them back on the noon train today.

In Loving Memory
FLORENCE A. HAM,
May 13th, 1910.

RESIGNS AS MANAGER

Frank Stackley, manager of the transfer office of the American Express company at the depot, has resigned and will engage in business in Springvale, Me.

TO LET—Eight room furnished house with modern improvements. Telephone 298-5. ha,m13,tf

CHARLIE SING
Moved from Daniel Street to
63 Market St.
Chop Suey and American Restaurant
Furnished Rooms
Hapr15 1m

$3000
BUYS
MODERN HOUSE
8 rooms, bath, furnace, electric lights and gas, corner lot in good location.

Butler & Marshall
Exclusive Agents
REAL ESTATE AND INSURANCE
3 Market Street

Iron Kettles, Pans Pots, Etc.

Just the thing for the summer home, cottage, and camp.

They Are Indestructible

We have them in all sizes and prices. Before buying your camp supplies call.

W. E. PAUL, Agt.
Tel. 596 W 87 Market St.

TUESDAY SPECIALS

Solid gold shell rings in 3 face signet style, set with brilliants, warranted five years

Special 50c each

Pretty flowered muslin kimonos, with embroidered scalloped collar and cuffs

Special 25c each

12 yard pieces of long cloth, excellent weight and fineness, 36 inches wide, $1.25 value

Special 98c piece

Low neck, sleeveless union suits, with lace trimmed drawers, for girls 10 to 15 years

Special 50c suit

THE BUSY STORE THAT GROWS **FOYE'S** 4 TO 8 MARKET SQUARE

We are Sole Agents for the White Mountain REFRIGERATORS

We are Showing our Full Line having just received a Full Car Load

This Refrigerator needs no praise from us. It is the best known, most widely used and most improved in the market.

Enamel and White Stone Lined

We are also Agents for the Eddy Refrigerators

Portsmouth Furniture Co.,
The Leading House Furnishers
CORNER DEER AND VAUGHAN STREETS.

SWEEPING COMPOUND

A. P. WENDELL & CO.,
"On The Square,"
PORTSMOUTH, N. H.

Winter Term

Now Open---Day and Evening Sessions

Portsmouth Branch of the Celebrated Plymouth Business School

Times Building, Opp. Post Office. Tel. Con.

TRY A WANT AD